

CA001 Running Singlet

CUSTOMER: VERSION: 1
DESIGN REQUEST NUMBER: DATE: 00 / 00 / 2015
www.nimblewear.com sales@nimblewear.com



Without Side Panels, MEN

Please note that NIMBLEWEAR logo must appear on the upper chest area (left or right) and on the center of upper back for all the tops.

LEFT BINDING

RIGHT BINDING



FRONT



BACK

COLORS USED:



FLATLOCK COLOR OPTIONS:



- This template can be edited with vector graphic software programs. Adobe Illustrator CS5 is recommended.
- All logos must be provided in vector format and all fonts must be converted into outline.
- The color on-screen may vary from the finished product. To confirm the color please refer to PANTONE® MATCHING SYSTEM FORMULA GUIDE Solid Coated.
- We will try the best to match the PANTONE® colors when printing, but exact matching cannot be guaranteed, due to variation in temperature, humidity and materials.

CA002 Running Singlet

CUSTOMER: VERSION: 1
DESIGN REQUEST NUMBER: DATE: 00 / 00 / 2015
www.nimblewear.com sales@nimblewear.com



Without Side Panels, WOMEN

Please note that NIMBLEWEAR logo must appear on the upper chest area (left or right) and on the center of upper back for all the tops.

LEFT BINDING

RIGHT BINDING



FRONT



BACK

COLORS USED:



FLATLOCK COLOR OPTIONS:



- This template can be edited with vector graphic software programs. Adobe Illustrator CS5 is recommended.
- All logos must be provided in vector format and all fonts must be converted into outline.
- The color on-screen may vary from the finished product. To confirm the color please refer to PANTONE® MATCHING SYSTEM FORMULA GUIDE Solid Coated.
- We will try the best to match the PANTONE® colors when printing, but exact matching cannot be guaranteed, due to variation in temperature, humidity and materials.

CA003 Running Singlet

With Side Panels, MEN

CUSTOMER: VERSION: 1
DESIGN REQUEST NUMBER: DATE: 00 / 00 / 2015
www.nimblewear.com sales@nimblewear.com



Please note that NIMBLEWEAR logo must appear on the upper chest area (left or right) and on the center of upper back for all the tops.



LEFT BINDING



RIGHT BINDING

RIGHT SIDE PANEL

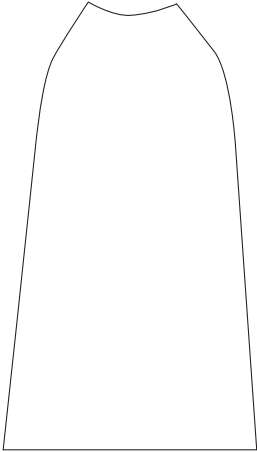

FRONT

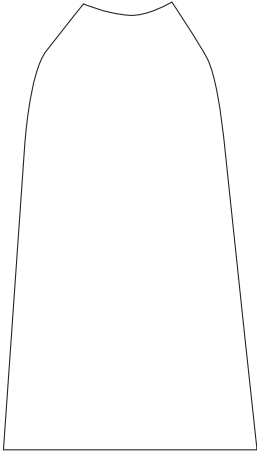

LEFT SIDE PANEL



BACK

COLORS USED:



FLATLOCK COLOR OPTIONS:



• This template can be edited with vector graphic software programs. Adobe Illustrator CS5 is recommended.
• All logos must be provided in vector format and all fonts must be converted into outline.
• The color on-screen may vary from the finished product. To confirm the color please refer to PANTONE® MATCHING SYSTEM FORMULA GUIDE Solid Coated.
• We will try the best to match the PANTONE® colors when printing, but exact matching cannot be guaranteed, due to variation in temperature, humidity and materials.

CA004 Running Singlet

CUSTOMER: VERSION: 1
DESIGN REQUEST NUMBER: DATE: 00 / 00 / 2015
www.nimblewear.com sales@nimblewear.com



Racerback, with Side Panels, WOMEN

Please note that NIMBLEWEAR logo must appear on the upper chest area (left or right) and on the center of upper back for all the tops.

LEFT BINDING

RIGHT BINDING

RIGHT SIDE PANEL

LEFT SIDE PANEL

FRONT

[BACK](#)

COLORS USED:



FLATLOCK COLOR OPTIONS:



- This template can be edited with vector graphic software programs. Adobe Illustrator CS5 is recommended.
- All logos must be provided in vector format and all fonts must be converted into outline.
- The color on-screen may vary from the finished product. To confirm the color please refer to PANTONE® MATCHING SYSTEM FORMULA GUIDE Solid Coated.
- We will try the best to match the PANTONE® colors when printing, but exact matching cannot be guaranteed, due to variation in temperature, humidity and materials.

CA005 Running Singlet

CUSTOMER: VERSION: 1
DESIGN REQUEST NUMBER: DATE: 00 / 00 / 2015
www.nimblewear.com sales@nimblewear.com



With Side Panels, MEN

Please note that NIMBLEWEAR logo must appear on the upper chest area (left or right) and on the center of upper back for all the tops.



LEFT BINDING



RIGHT BINDING

RIGHT SIDE PANEL

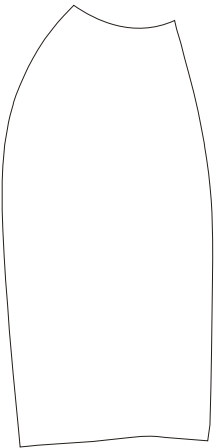

FRONT

LEFT SIDE PANEL

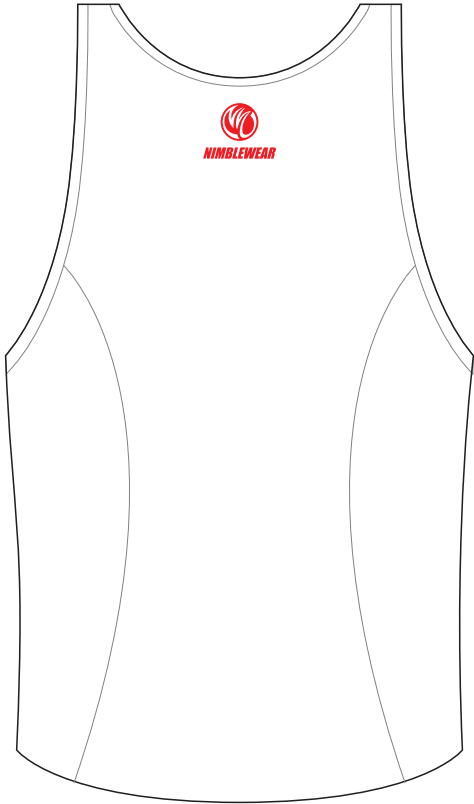
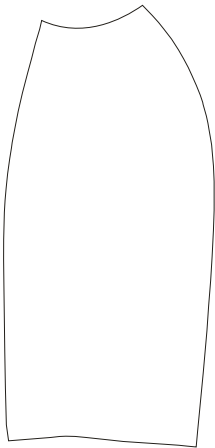

BACK

COLORS USED:



FLATLOCK COLOR OPTIONS:



- This template can be edited with vector graphic software programs. Adobe Illustrator CS5 is recommended.
- All logos must be provided in vector format and all fonts must be converted into outline.
- The color on-screen may vary from the finished product. To confirm the color please refer to PANTONE® MATCHING SYSTEM FORMULA GUIDE Solid Coated.
- We will try the best to match the PANTONE® colors when printing, but exact matching cannot be guaranteed, due to variation in temperature, humidity and materials.

CA006 Running Singlet

CUSTOMER: VERSION: 1
DESIGN REQUEST NUMBER: DATE: 00 / 00 / 2015
www.nimblewear.com sales@nimblewear.com



With Side Panels, MEN

Please note that NIMBLEWEAR logo must appear on the upper chest area (left or right) and on the center of upper back for all the tops.



LEFT BINDING



RIGHT BINDING

RIGHT SIDE PANEL

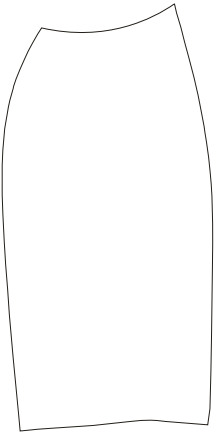

FRONT

LEFT SIDE PANEL

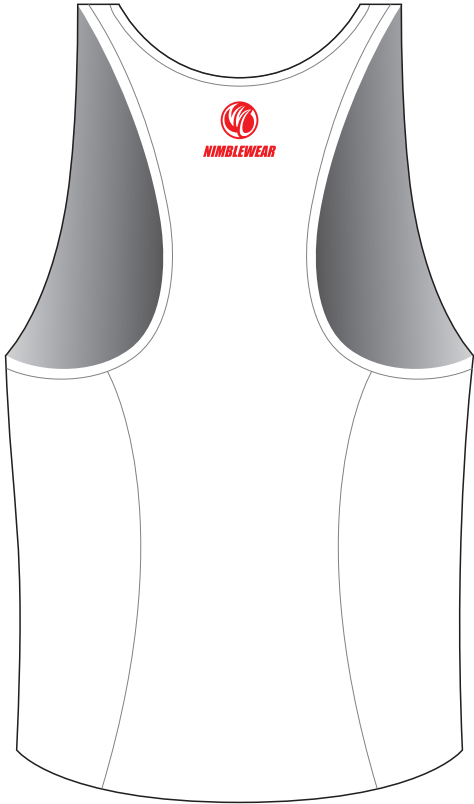
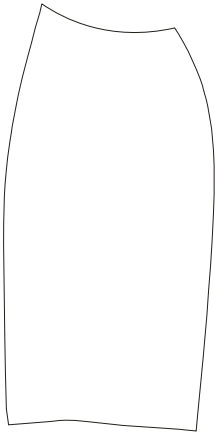

BACK

COLORS USED:



FLATLOCK COLOR OPTIONS:



- This template can be edited with vector graphic software programs. Adobe Illustrator CS5 is recommended.
- All logos must be provided in vector format and all fonts must be converted into outline.
- The color on-screen may vary from the finished product. To confirm the color please refer to PANTONE® MATCHING SYSTEM FORMULA GUIDE Solid Coated.
- We will try the best to match the PANTONE® colors when printing, but exact matching cannot be guaranteed, due to variation in temperature, humidity and materials.

CA007 Running Singlet

CUSTOMER: VERSION: 1
DESIGN REQUEST NUMBER: DATE: 00 / 00 / 2015
www.nimblewear.com sales@nimblewear.com



Without Side Panels

Please note that NIMBLEWEAR logo must appear on the upper chest area (left or right) and on the center of upper back for all the tops.



LEFT BINDING



RIGHT BINDING



FRONT

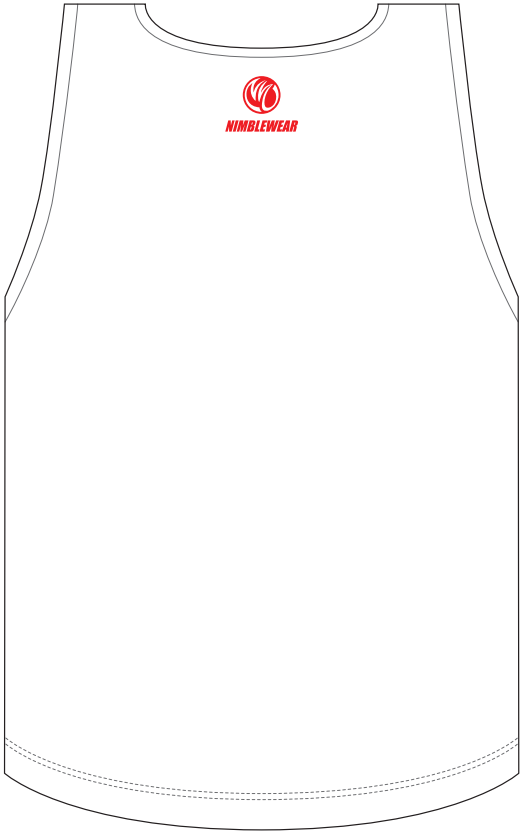

BACK

COLORS USED:



FLATLOCK COLOR OPTIONS:



- This template can be edited with vector graphic software programs. Adobe Illustrator CS5 is recommended.
- All logos must be provided in vector format and all fonts must be converted into outline.
- The color on-screen may vary from the finished product. To confirm the color please refer to PANTONE® MATCHING SYSTEM FORMULA GUIDE Solid Coated.
- We will try the best to match the PANTONE® colors when printing, but exact matching cannot be guaranteed, due to variation in temperature, humidity and materials.

CA008 Running Singlet

CUSTOMER: VERSION: 1
DESIGN REQUEST NUMBER: DATE: 00 / 00 / 2015
www.nimblewear.com sales@nimblewear.com



With Side Panels

Please note that NIMBLEWEAR logo must appear on the upper chest area (left or right) and on the center of upper back for all the tops.



LEFT BINDING



RIGHT BINDING

RIGHT SIDE PANEL

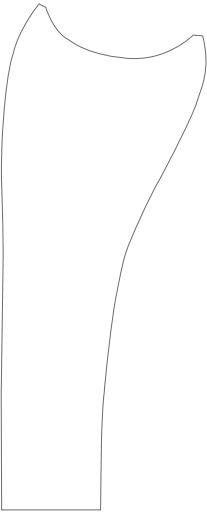

FRONT

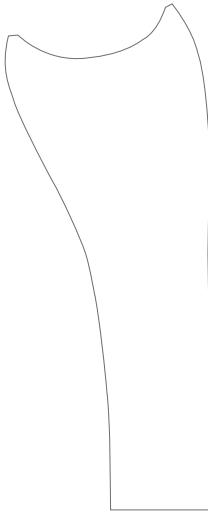

LEFT SIDE PANEL

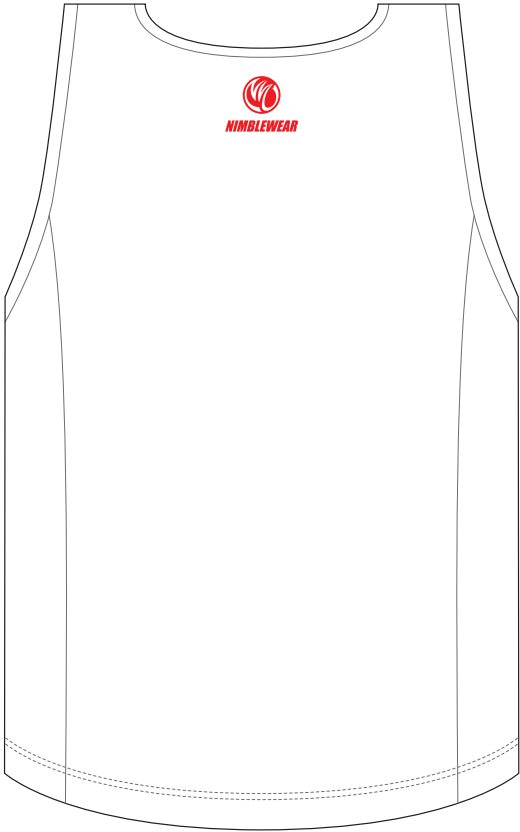

BACK

COLORS USED:



FLATLOCK COLOR OPTIONS:



- This template can be edited with vector graphic software programs. Adobe Illustrator CS5 is recommended.
- All logos must be provided in vector format and all fonts must be converted into outline.
- The color on-screen may vary from the finished product. To confirm the color please refer to PANTONE® MATCHING SYSTEM FORMULA GUIDE Solid Coated.
- We will try the best to match the PANTONE® colors when printing, but exact matching cannot be guaranteed, due to variation in temperature, humidity and materials.

CA009 Running Singlet

CUSTOMER: VERSION: 1
DESIGN REQUEST NUMBER: DATE: 00 / 00 / 2015
www.nimblewear.com sales@nimblewear.com



With Side Panels, WOMEN

Please note that NIMBLEWEAR logo must appear on the upper chest area (left or right) and on the center of upper back for all the tops.



LEFT BINDING



RIGHT BINDING

RIGHT SIDE PANEL

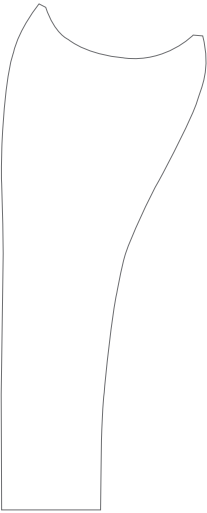

FRONT

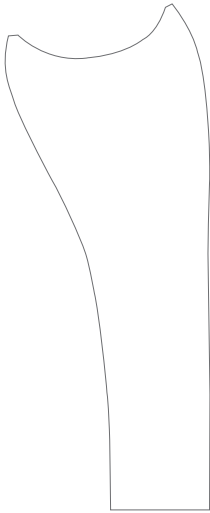

LEFT SIDE PANEL



BACK

COLORS USED:



FLATLOCK COLOR OPTIONS:



- This template can be edited with vector graphic software programs. Adobe Illustrator CS5 is recommended.
- All logos must be provided in vector format and all fonts must be converted into outline.
- The color on-screen may vary from the finished product. To confirm the color please refer to PANTONE® MATCHING SYSTEM FORMULA GUIDE Solid Coated.
- We will try the best to match the PANTONE® colors when printing, but exact matching cannot be guaranteed, due to variation in temperature, humidity and materials.

CA010 Running Singlet

CUSTOMER: VERSION: 1
DESIGN REQUEST NUMBER: DATE: 00 / 00 / 2015
www.nimblewear.com sales@nimblewear.com



Without Side Panels, WOMEN

Please note that NIMBLEWEAR logo must appear on the upper chest area (left or right) and on the center of upper back for all the tops.

LEFT BINDING

RIGHT BINDING



FRONT



BACK

COLORS USED:



FLATLOCK COLOR OPTIONS:



- This template can be edited with vector graphic software programs. Adobe Illustrator CS5 is recommended.
- All logos must be provided in vector format and all fonts must be converted into outline.
- The color on-screen may vary from the finished product. To confirm the color please refer to PANTONE® MATCHING SYSTEM FORMULA GUIDE Solid Coated.
- We will try the best to match the PANTONE® colors when printing, but exact matching cannot be guaranteed, due to variation in temperature, humidity and materials.