

AH001 Cycling Bib Shorts

CUSTOMER: VERSION: 1
DESIGN REQUEST NUMBER: DATE: 00 / 00 / 2015
www.nimblewear.com sales@nimblewear.com



PELTON, with Silicon Grippe

Please note that NIMBLEWEAR logo must appear on the side panels and on the back panel for all the bottoms.

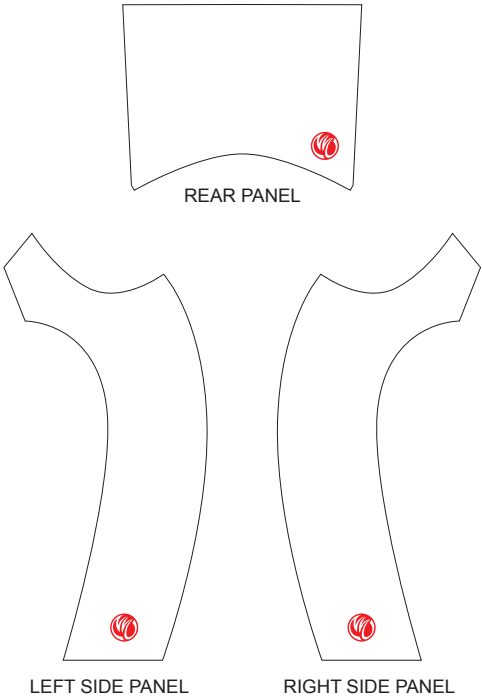
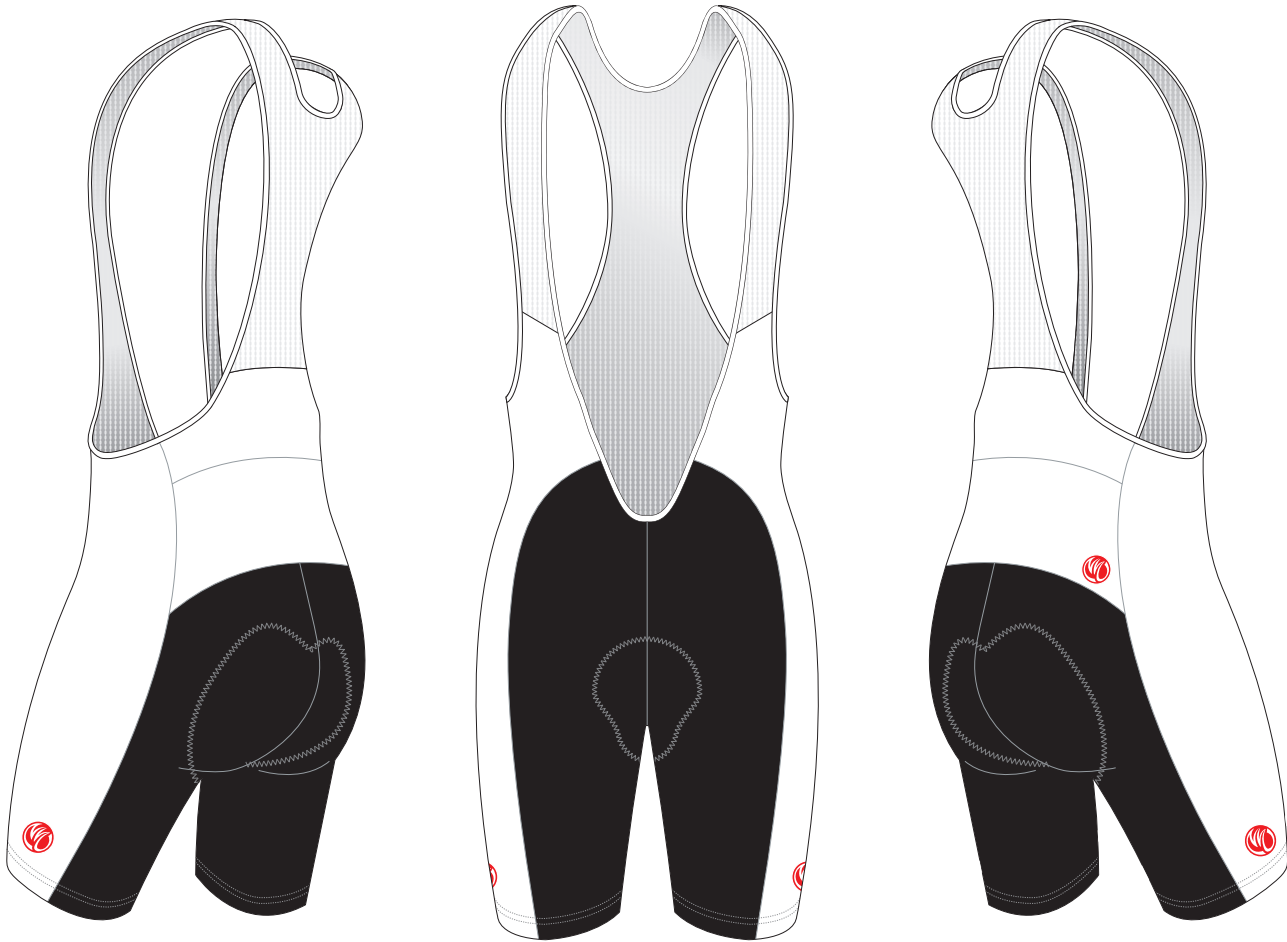

PRE-DYED
LYCRA:



PANTONE®
Black C



PANTONE®
Red 186C



PANTONE®
Dark Navy 2767 C



PANTONE®
Navy Blue 2735 C



PANTONE®
Light Blue 285 C



PANTONE®
Cool Grey 11C



PANTONE®
Green 340 C

COLORS USED:



FLATLOCK COLOR OPTIONS:



- This template can be edited with vector graphic software programs. Adobe Illustrator CS5 is recommended.
- All logos must be provided in vector format and all fonts must be converted into outline.
- The color on-screen may vary from the finished product. To confirm the color please refer to PANTONE® MATCHING SYSTEM FORMULA GUIDE Solid Coated.
- We will try the best to match the PANTONE® colors when printing, but exact matching cannot be guaranteed, due to variation in temperature, humidity and materials.

AH002 Cycling Bib Shorts

CUSTOMER: VERSION: 1
DESIGN REQUEST NUMBER: DATE: 00 / 00 / 2015
www.nimblewear.com sales@nimblewear.com



PELTON, with 4.5 CM Power Band

Please note that NIMBLEWEAR logo must appear on the side panels and on the back panel for all the bottoms. NIMBLEWEAR standard power band for bib shorts is 4.5 CM in width. 7.5 CM power band is available upon customer's request.

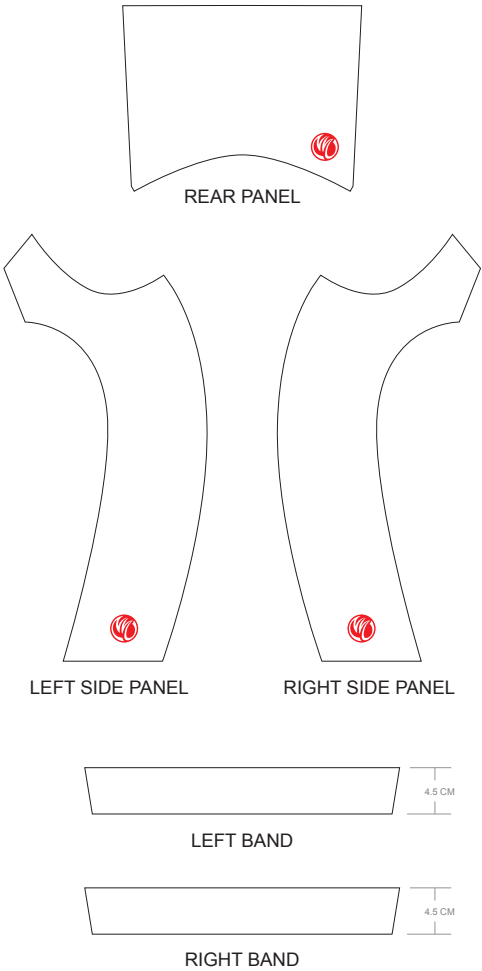
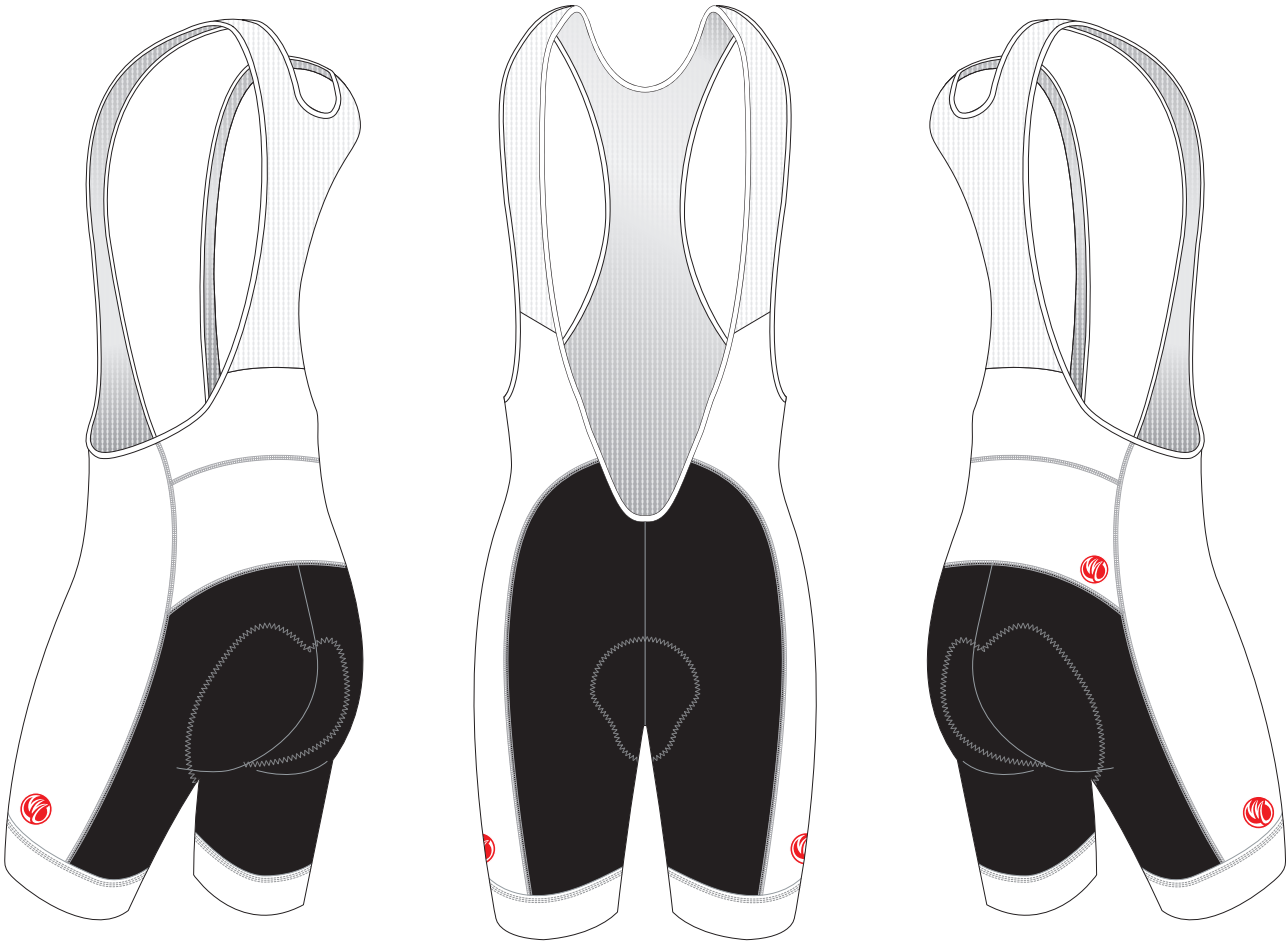

PRE-DYED
LYCRA:

PANTONE®
Black C

PANTONE®
Red 186C

PANTONE®
Dark Navy 2767 C

PANTONE®
Navy Blue 2736 C

PANTONE®
Light Blue 285 C

PANTONE®
Cool Grey 11C

PANTONE®
Green 340 C

COLORS USED:



FLATLOCK COLOR OPTIONS:



- This template can be edited with vector graphic software programs. Adobe Illustrator CS5 is recommended.
- All logos must be provided in vector format and all fonts must be converted into outline.
- The color on-screen may vary from the finished product. To confirm the color please refer to PANTONE® MATCHING SYSTEM FORMULA GUIDE Solid Coated.
- We will try the best to match the PANTONE® colors when printing, but exact matching cannot be guaranteed, due to variation in temperature, humidity and materials.

AH003 Cycling Bib Shorts

CUSTOMER: VERSION: 1
DESIGN REQUEST NUMBER: DATE: 00 / 00 / 2015
www.nimblewear.com sales@nimblewear.com



PELTON, with 7.5 CM Power Band

Please note that NIMBLEWEAR logo must appear on the side panels and on the back panel for all the bottoms. NIMBLEWEAR standard power band for bib shorts is 4.5 CM in width. 7.5 CM power band is available upon customer's request.

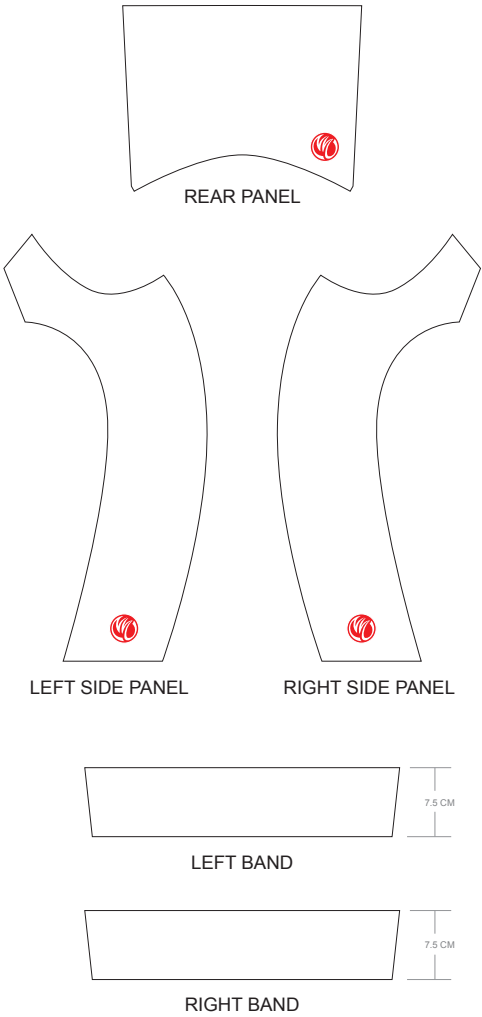
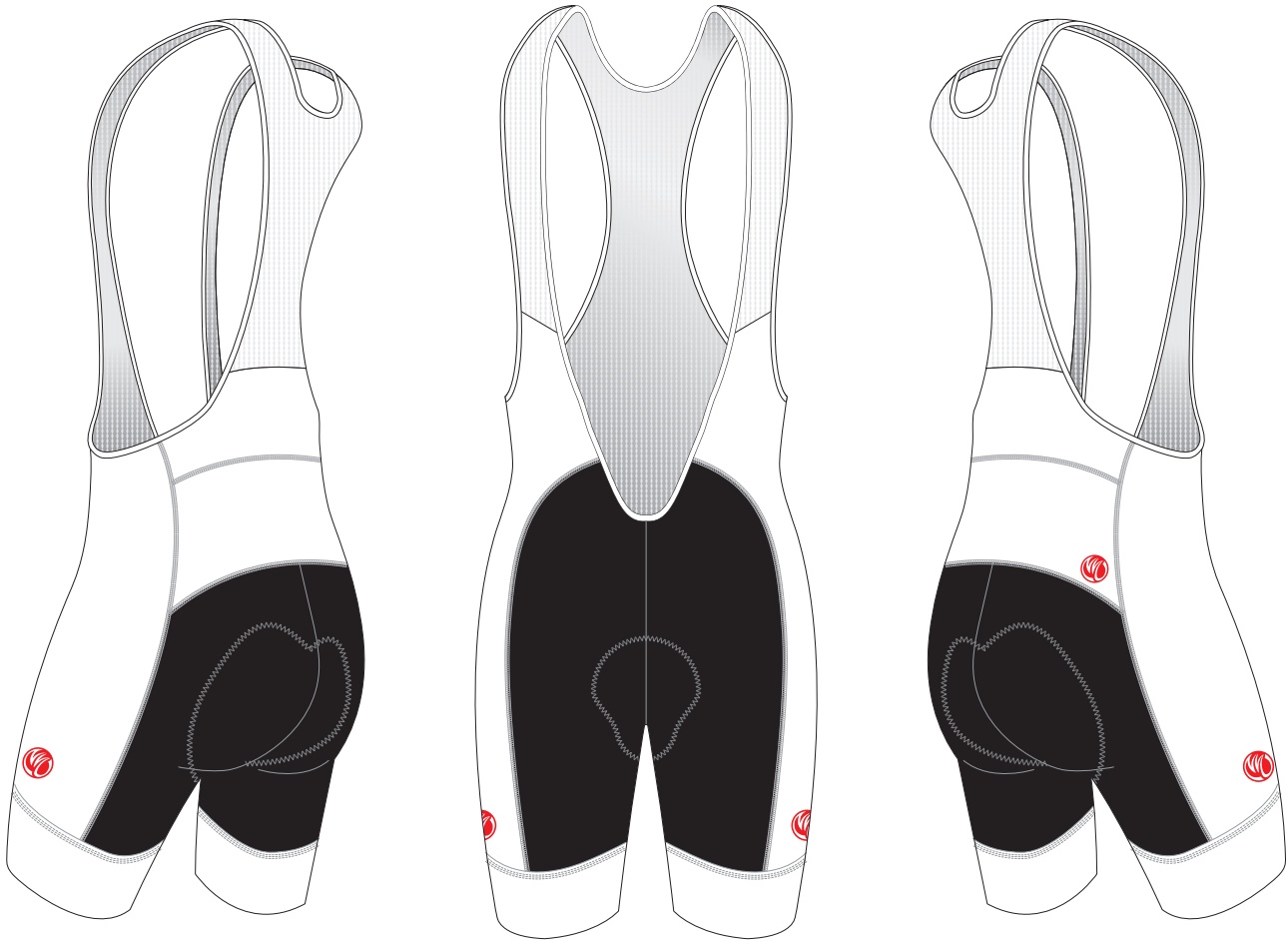

PRE-DYED
LYCRA:

PANTONE®
Black C

PANTONE®
Red 186C

PANTONE®
Dark Navy 2767 C

PANTONE®
Navy Blue 2735 C

PANTONE®
Light Blue 285 C

PANTONE®
Cool Gray 11C

PANTONE®
Green 340 C

COLORS USED:



FLATLOCK COLOR OPTIONS:



- This template can be edited with vector graphic software programs. Adobe Illustrator CS5 is recommended.
- All logos must be provided in vector format and all fonts must be converted into outline.
- The color on-screen may vary from the finished product. To confirm the color please refer to PANTONE® MATCHING SYSTEM FORMULA GUIDE Solid Coated.
- We will try the best to match the PANTONE® colors when printing, but exact matching cannot be guaranteed, due to variation in temperature, humidity and materials.

AH004 Cycling Bib Shorts

CUSTOMER: VERSION: 1
DESIGN REQUEST NUMBER: DATE: 00 / 00 / 2015
www.nimblewear.com sales@nimblewear.com



SUMMIT, T Style, with Silicon Gripper

Please note that NIMBLEWEAR logo must appear on the side panels and on the back panel for all the bottoms.

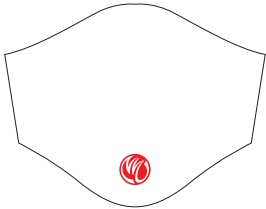
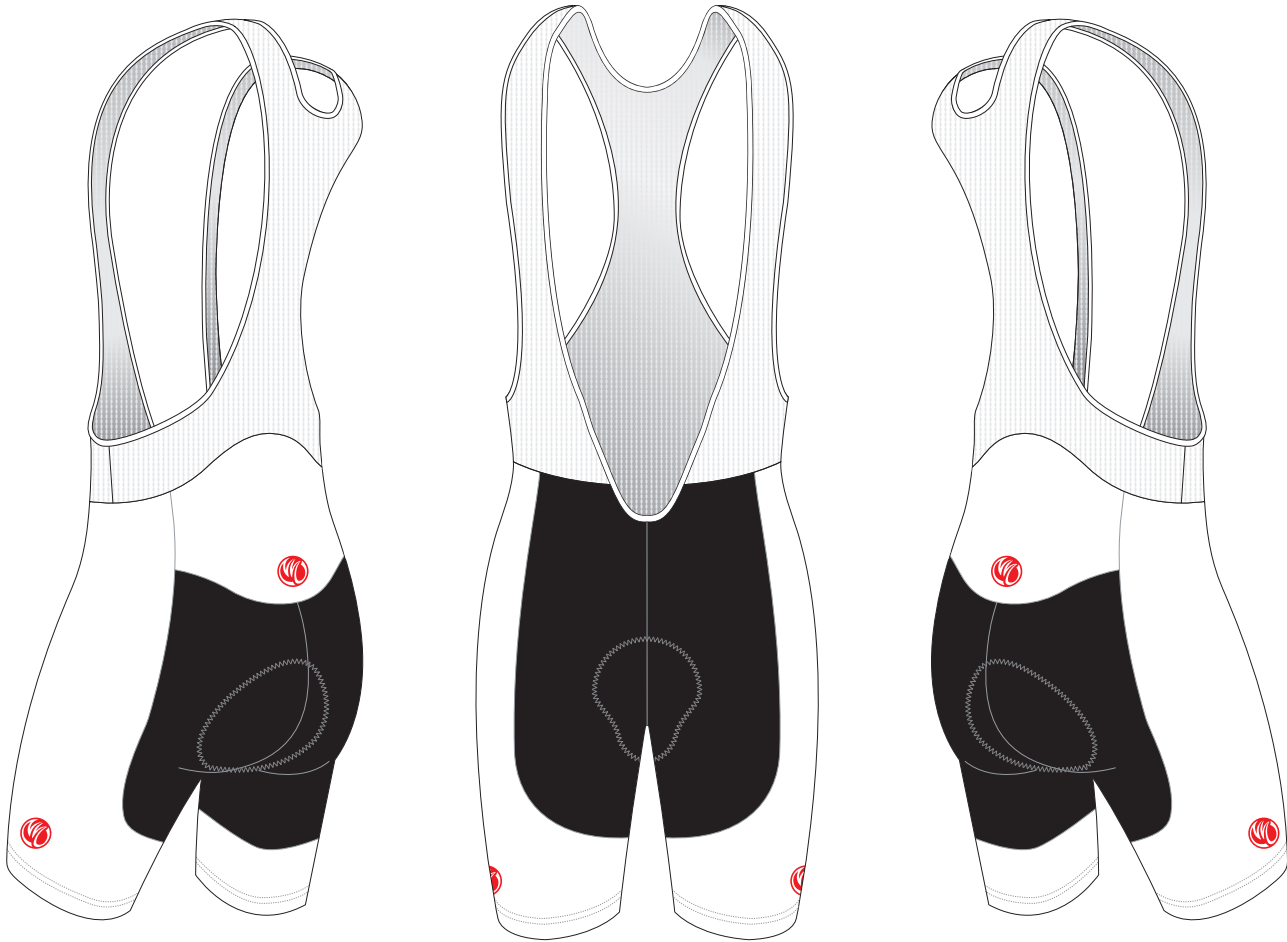

REAR PANEL



LEFT SIDE PANEL

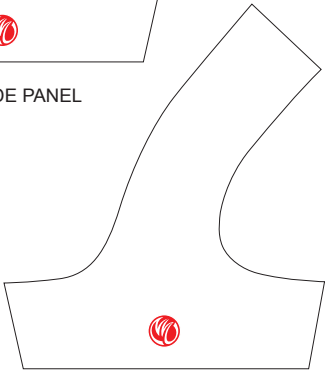

RIGHT SIDE PANEL

PRE-DYED
LYCRA:

PANTONE®
Black C

PANTONE®
Red 186C

PANTONE®
Dark Navy 2787 C

PANTONE®
Navy Blue 2735 C

PANTONE®
Light Blue 285 C

PANTONE®
Cool Gray 11C

PANTONE®
Green 340 C

COLORS USED:



FLATLOCK COLOR OPTIONS:



- This template can be edited with vector graphic software programs. Adobe Illustrator CS5 is recommended.
- All logos must be provided in vector format and all fonts must be converted into outline.
- The color on-screen may vary from the finished product. To confirm the color please refer to PANTONE® MATCHING SYSTEM FORMULA GUIDE Solid Coated.
- We will try the best to match the PANTONE® colors when printing, but exact matching cannot be guaranteed, due to variation in temperature, humidity and materials.

AH005 Cycling Bib Shorts

CUSTOMER: VERSION: 1
DESIGN REQUEST NUMBER: DATE: 00 / 00 / 2015
www.nimblewear.com sales@nimblewear.com



SUMMIT, T Style, with 4.5 CM Power Band

Please note that NIMBLEWEAR logo must appear on the side panels and on the back panel for all the bottoms. NIMBLEWEAR standard power band for bib shorts is 4.5 CM in width. 7.5 CM power band is available upon customer's request.

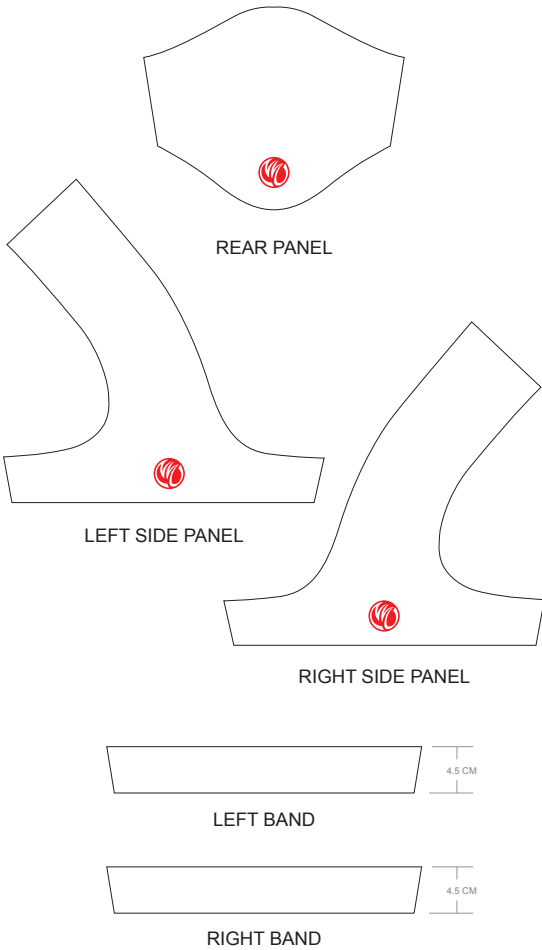
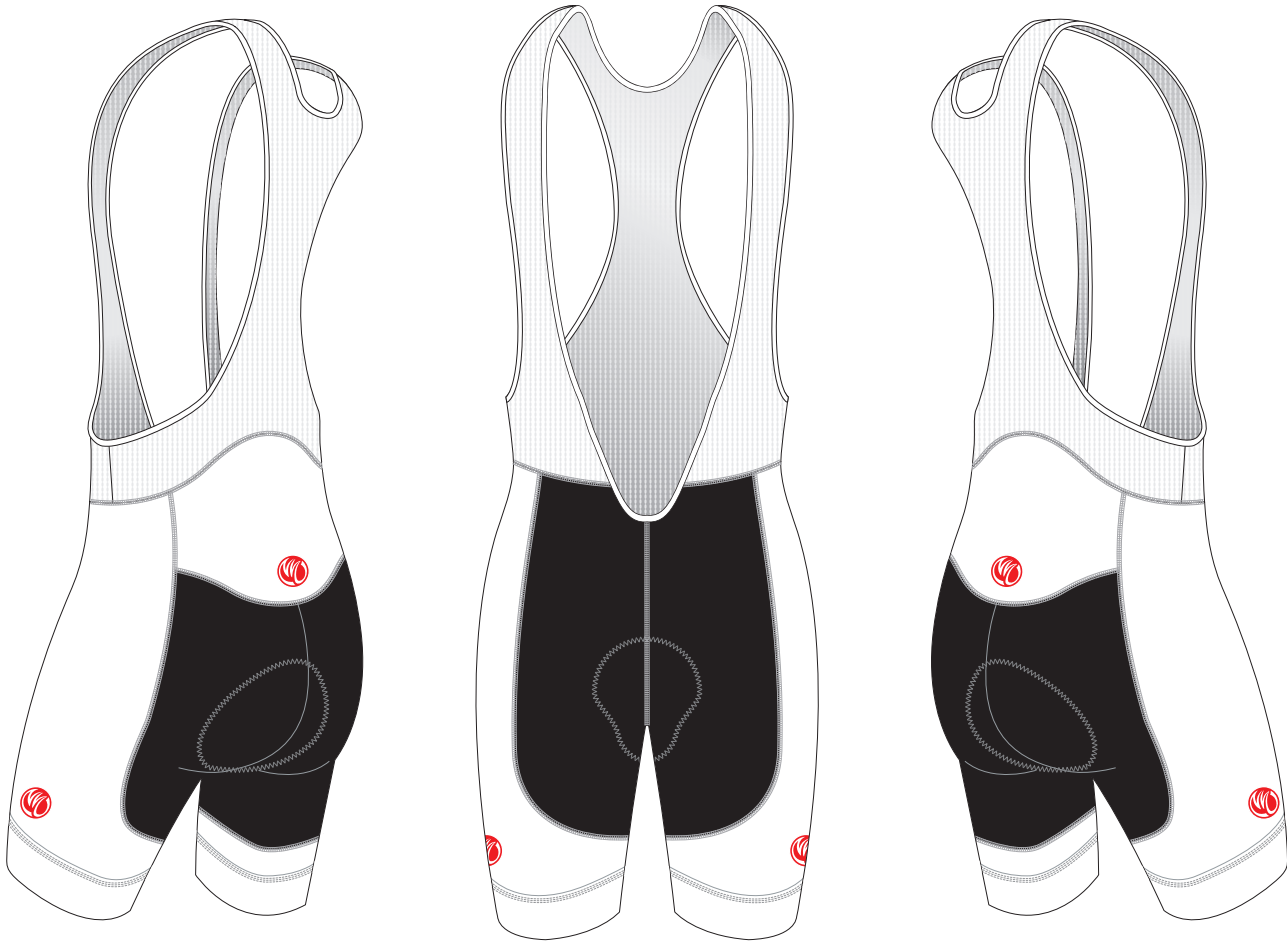

PRE-DYED
LYCRA:

PANTONE®
Black C

PANTONE®
Red 186C

PANTONE®
Dark Navy 2787 C

PANTONE®
Navy Blue 2735 C

PANTONE®
Light Blue 285 C

PANTONE®
Cool Gray 11C

PANTONE®
Green 340 C

COLORS USED:



FLATLOCK COLOR OPTIONS:



- This template can be edited with vector graphic software programs. Adobe Illustrator CS5 is recommended.
- All logos must be provided in vector format and all fonts must be converted into outline.
- The color on-screen may vary from the finished product. To confirm the color please refer to PANTONE® MATCHING SYSTEM FORMULA GUIDE Solid Coated.
- We will try the best to match the PANTONE® colors when printing, but exact matching cannot be guaranteed, due to variation in temperature, humidity and materials.

AH006 Cycling Bib Shorts

CUSTOMER: _____ VERSION: 1
DESIGN REQUEST NUMBER: _____ DATE: 00 / 00 / 2015
www.nimblewear.com sales@nimblewear.com



SUMMIT, T Style, with 7.5 CM Power Band

Please note that NIMBLEWEAR logo must appear on the side panels and on the back panel for all the bottoms. NIMBLEWEAR standard power band for bib shorts is 4.5 CM in width. 7.5 CM power band is available upon customer's request.

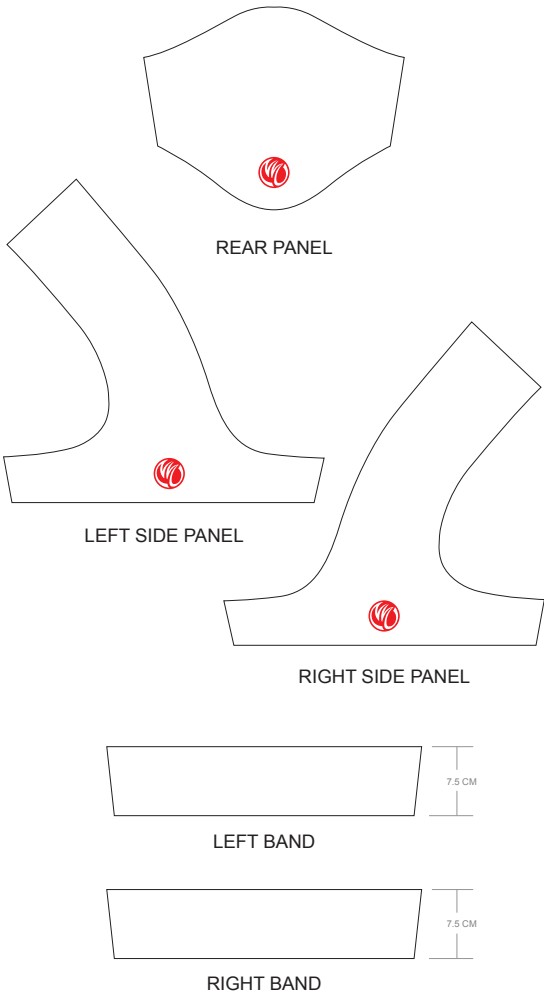
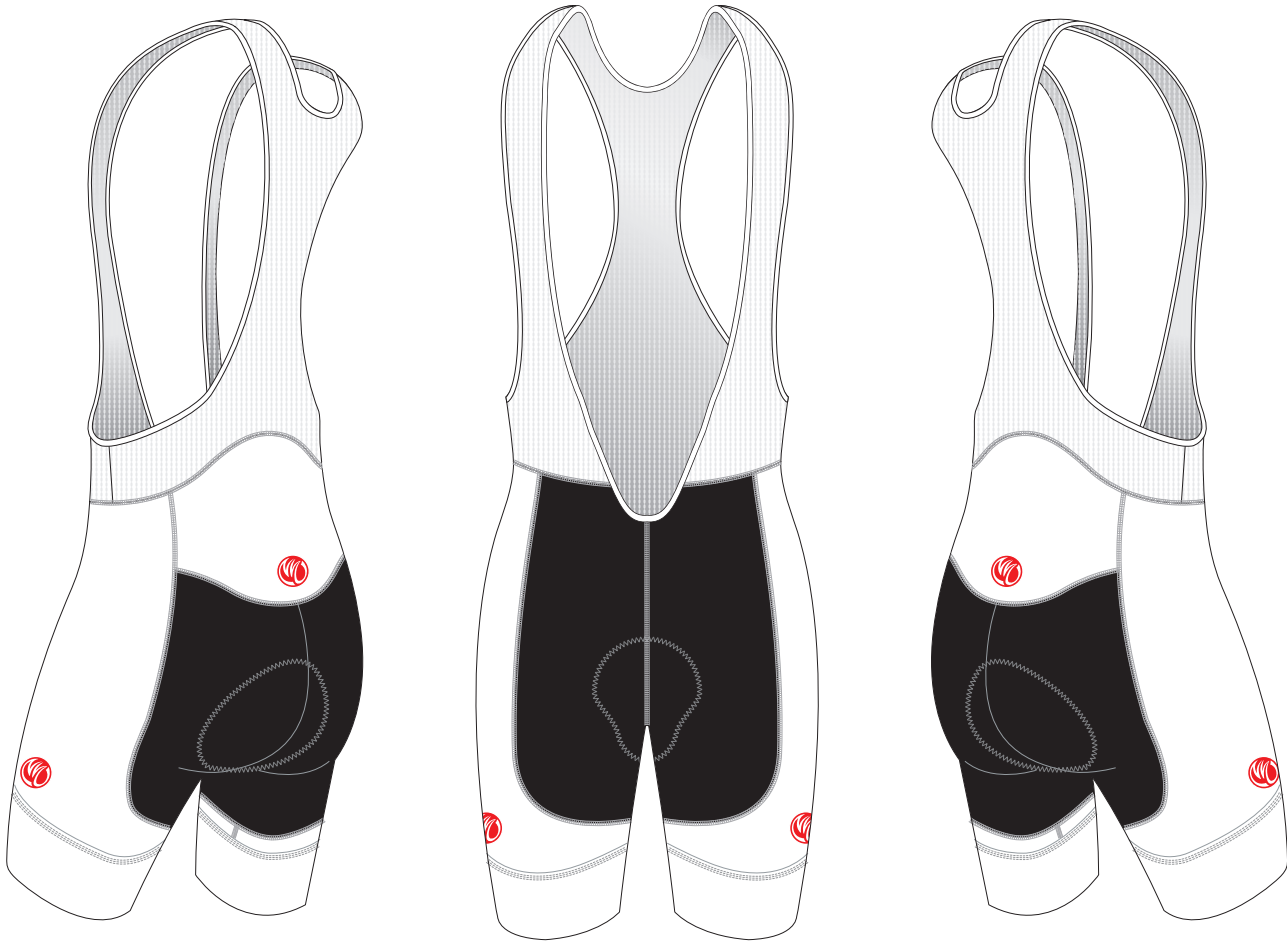

PRE-DYED
LYCRA:

PANTONE®
Black C

PANTONE®
Red 186C

PANTONE®
Dark Navy 2787 C

PANTONE®
Navy Blue 2735 C

PANTONE®
Light Blue 285 C

PANTONE®
Cool Gray 11C

PANTONE®
Green 340 C

COLORS USED:



FLATLOCK COLOR OPTIONS:



- This template can be edited with vector graphic software programs. Adobe Illustrator CS5 is recommended.
- All logos must be provided in vector format and all fonts must be converted into outline.
- The color on-screen may vary from the finished product. To confirm the color please refer to PANTONE® MATCHING SYSTEM FORMULA GUIDE Solid Coated.
- We will try the best to match the PANTONE® colors when printing, but exact matching cannot be guaranteed, due to variation in temperature, humidity and materials.

AH007 Cycling Bib Shorts

CUSTOMER: VERSION: 1
DESIGN REQUEST NUMBER: DATE: 00 / 00 / 2015
www.nimblewear.com sales@nimblewear.com



C Style, with Silicon Gripperv

Please note that NIMBLEWEAR logo must appear on the side panels and on the back panel for all the bottoms.

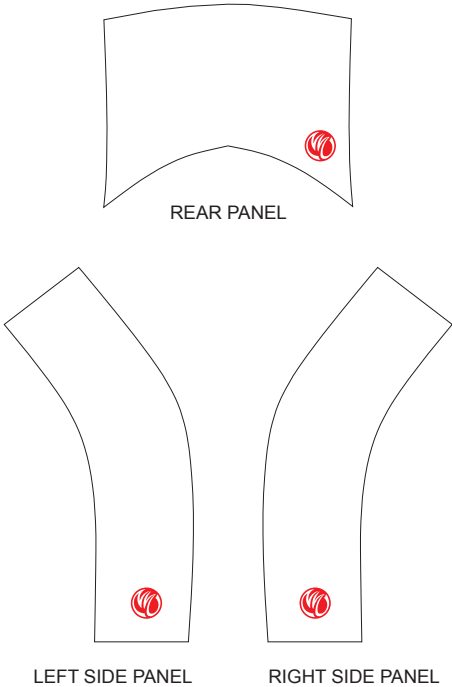
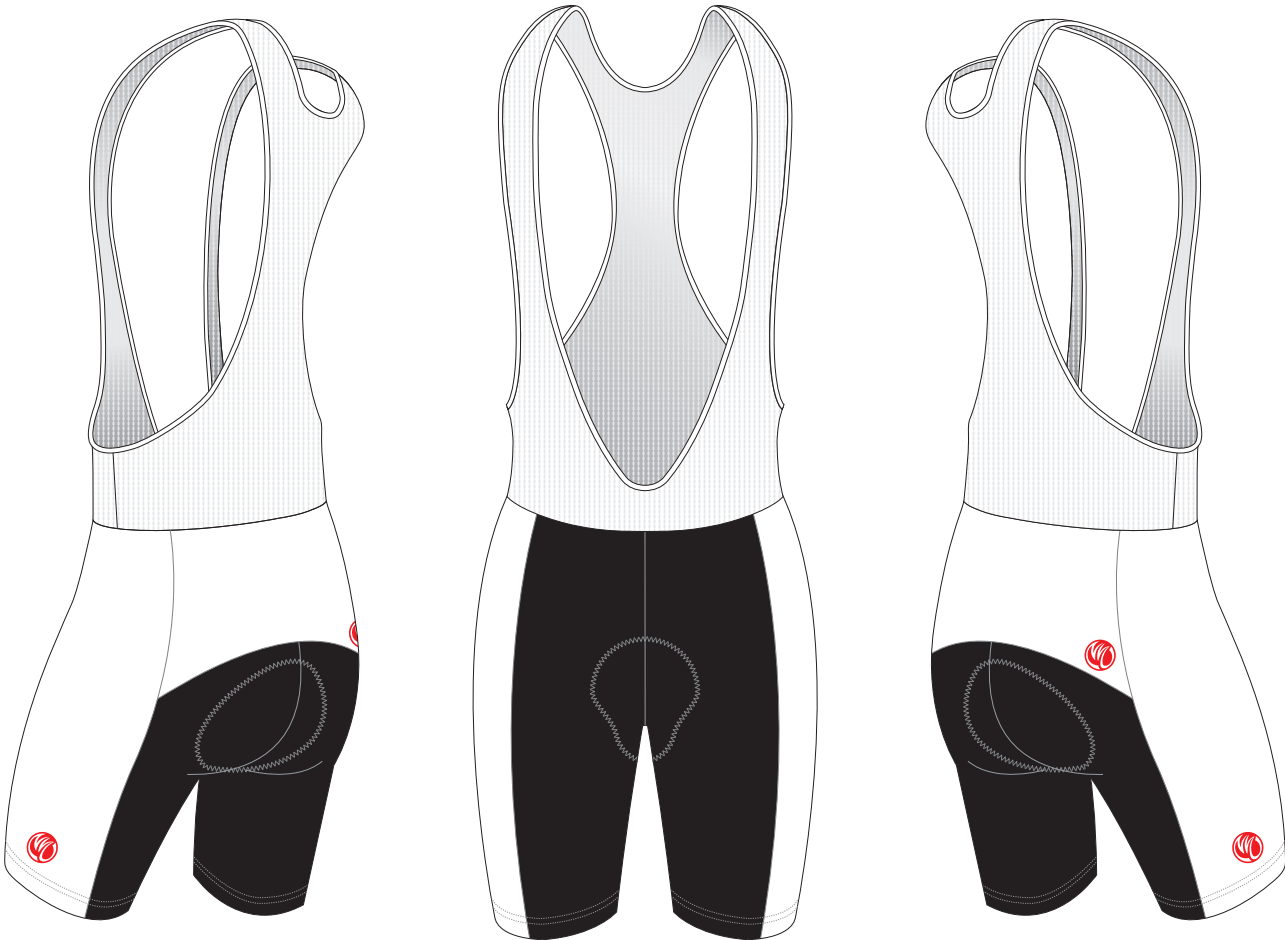

PRE-DYED
LYCRA:

PANTONE®
Black C

PANTONE®
Red 186C

PANTONE®
Dark Navy 2787 C

PANTONE®
Navy Blue 2735 C

PANTONE®
Light Blue 285 C

PANTONE®
Cool Gray 11C

PANTONE®
Green 340 C

COLORS USED:



FLATLOCK COLOR OPTIONS:



• This template can be edited with vector graphic software programs. Adobe Illustrator CS5 is recommended.
• All logos must be provided in vector format and all fonts must be converted into outline.
• The color on-screen may vary from the finished product. To confirm the color please refer to PANTONE® MATCHING SYSTEM FORMULA GUIDE Solid Coated.
• We will try the best to match the PANTONE® colors when printing, but exact matching cannot be guaranteed, due to variation in temperature, humidity and materials.

AH008 Cycling Bib Shorts

CUSTOMER: _____ VERSION: 1
DESIGN REQUEST NUMBER: _____ DATE: 00 / 00 / 2015
www.nimblewear.com sales@nimblewear.com



C Style, with 4.5 CM Power Band

Please note that NIMBLEWEAR logo must appear on the side panels and on the back panel for all the bottoms. NIMBLEWEAR standard power band for bib shorts is 4.5 CM in width. 7.5 CM power band is available upon customer's request.

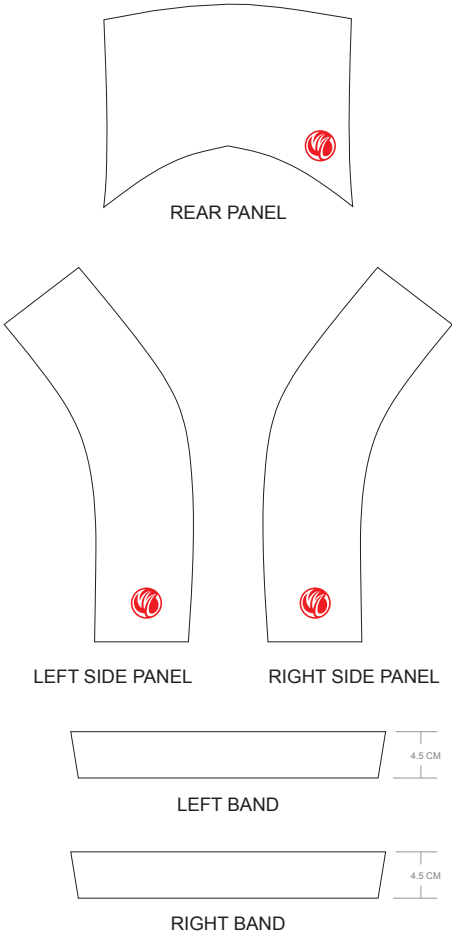
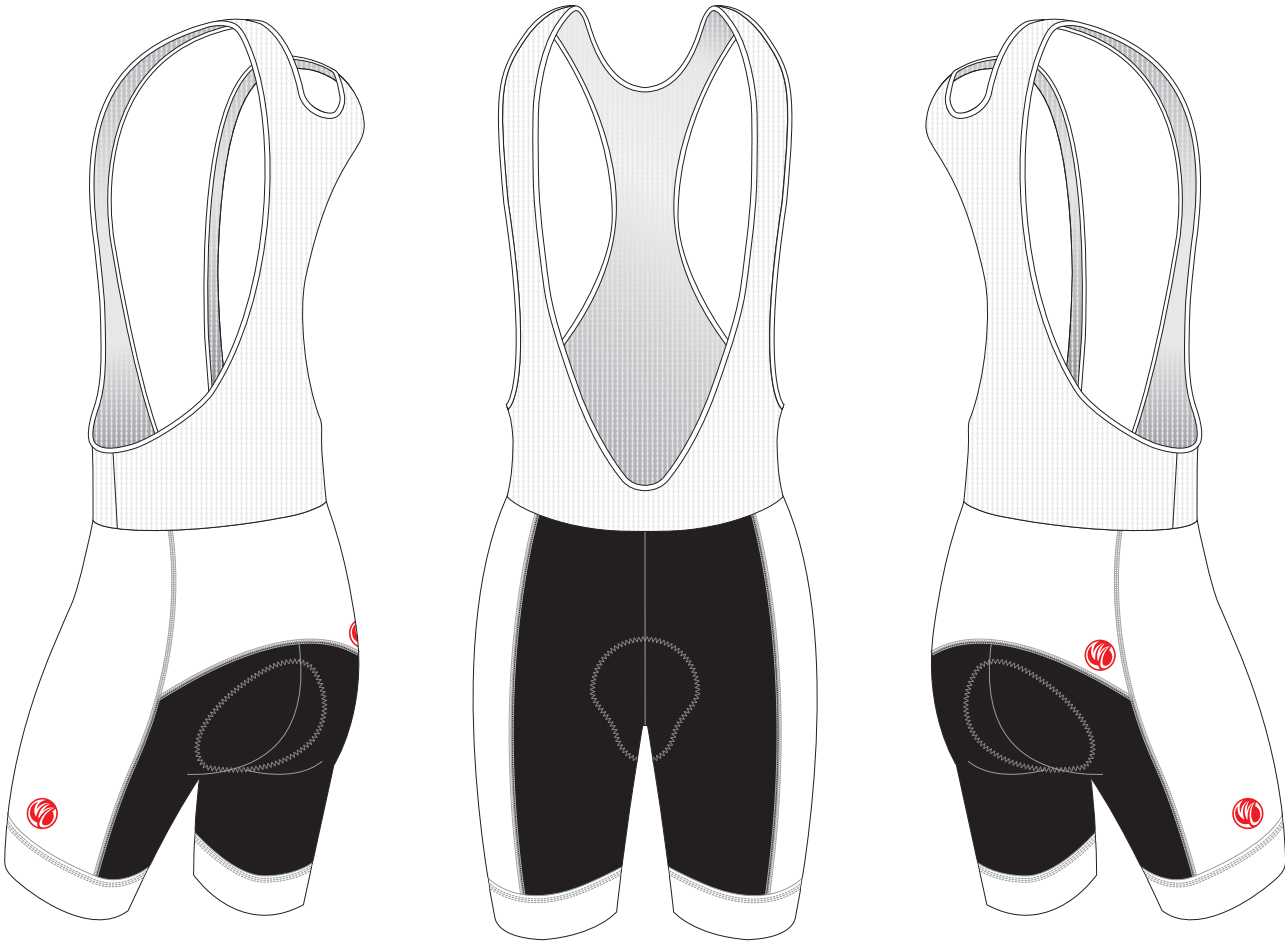

PRE-DYED
LYCRA:

PANTONE®
Black C

PANTONE®
Red 186C

PANTONE®
Dark Navy 2787 C

PANTONE®
Navy Blue 2735 C

PANTONE®
Light Blue 285 C

PANTONE®
Cool Grey 11C

PANTONE®
Green 340 C

COLORS USED:



FLATLOCK COLOR OPTIONS:



- This template can be edited with vector graphic software programs. Adobe Illustrator CS5 is recommended.
- All logos must be provided in vector format and all fonts must be converted into outline.
- The color on-screen may vary from the finished product. To confirm the color please refer to PANTONE® MATCHING SYSTEM FORMULA GUIDE Solid Coated.
- We will try the best to match the PANTONE® colors when printing, but exact matching cannot be guaranteed, due to variation in temperature, humidity and materials.

AH009 Cycling Bib Shorts

CUSTOMER: _____ VERSION: 1
DESIGN REQUEST NUMBER: _____ DATE: 00 / 00 / 2015
www.nimblewear.com sales@nimblewear.com



C Style, with 7.5 CM Power Band

Please note that NIMBLEWEAR logo must appear on the side panels and on the back panel for all the bottoms. NIMBLEWEAR standard power band for bib shorts is 4.5 CM in width. 7.5 CM power band is available upon customer's request.

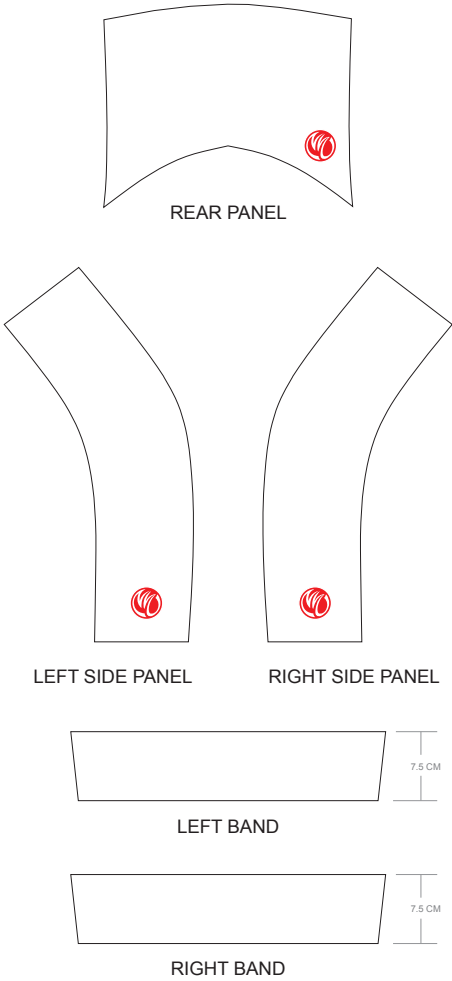
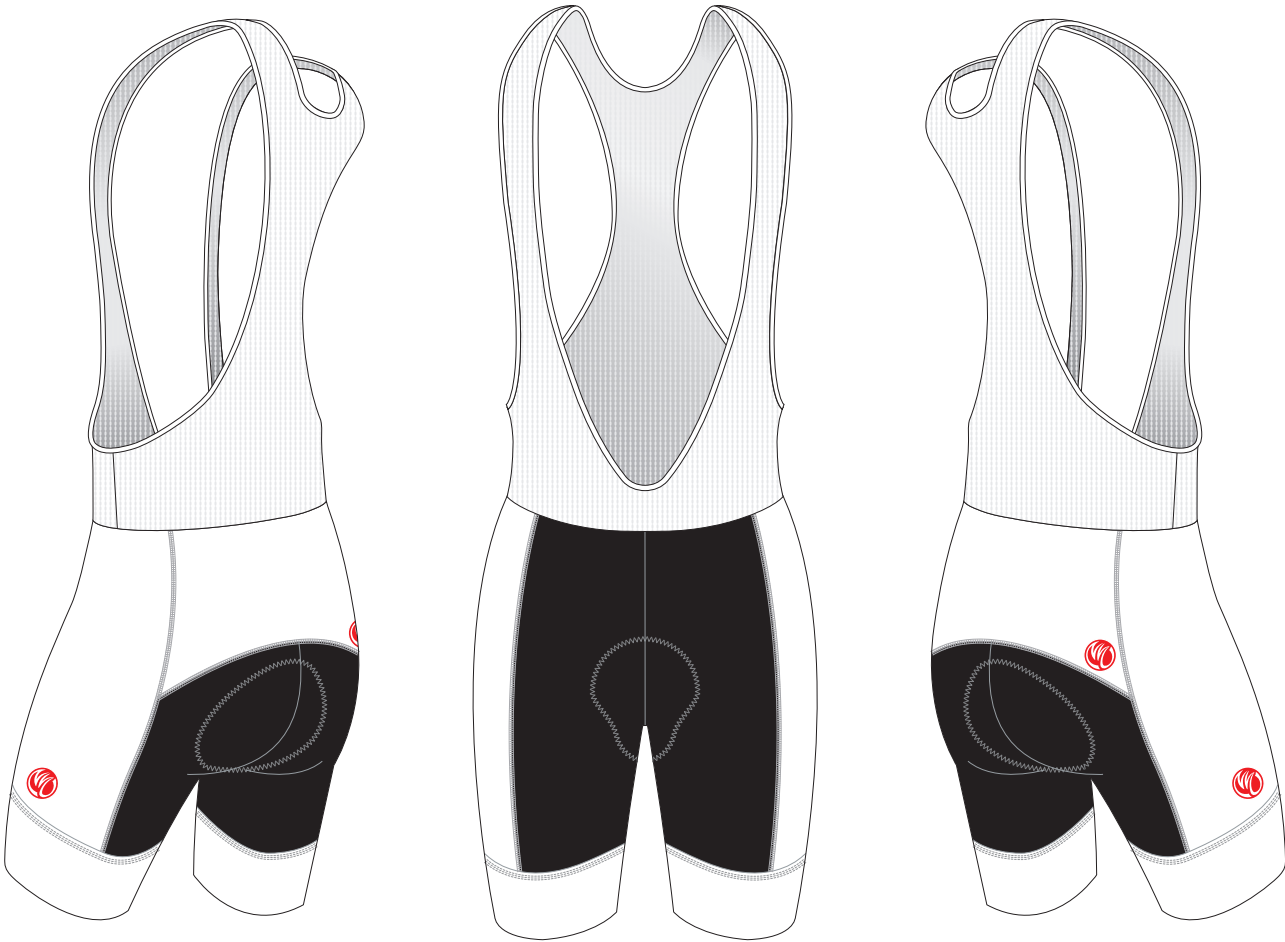

PRE-DYED
LYCRA:

PANTONE®
Black C

PANTONE®
Red 186C

PANTONE®
Dark Navy 2787 C

PANTONE®
Navy Blue 2735 C

PANTONE®
Light Blue 285 C

PANTONE®
Cool Gray 11C

PANTONE®
Green 340 C

COLORS USED:



FLATLOCK COLOR OPTIONS:



- This template can be edited with vector graphic software programs. Adobe Illustrator CS5 is recommended.
- All logos must be provided in vector format and all fonts must be converted into outline.
- The color on-screen may vary from the finished product. To confirm the color please refer to PANTONE® MATCHING SYSTEM FORMULA GUIDE Solid Coated.
- We will try the best to match the PANTONE® colors when printing, but exact matching cannot be guaranteed, due to variation in temperature, humidity and materials.

AH010 Cycling Bib Shorts

U Style, with Silicon Gripperv

Please note that NIMBLEWEAR logo must appear on the side panels for all the bottoms.

CUSTOMER: VERSION: 1
DESIGN REQUEST NUMBER: DATE: 00 / 00 / 2015
www.nimblewear.com sales@nimblewear.com

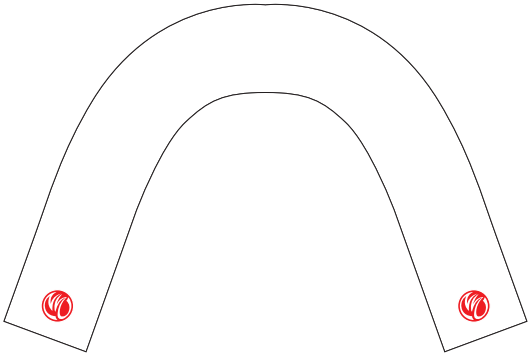
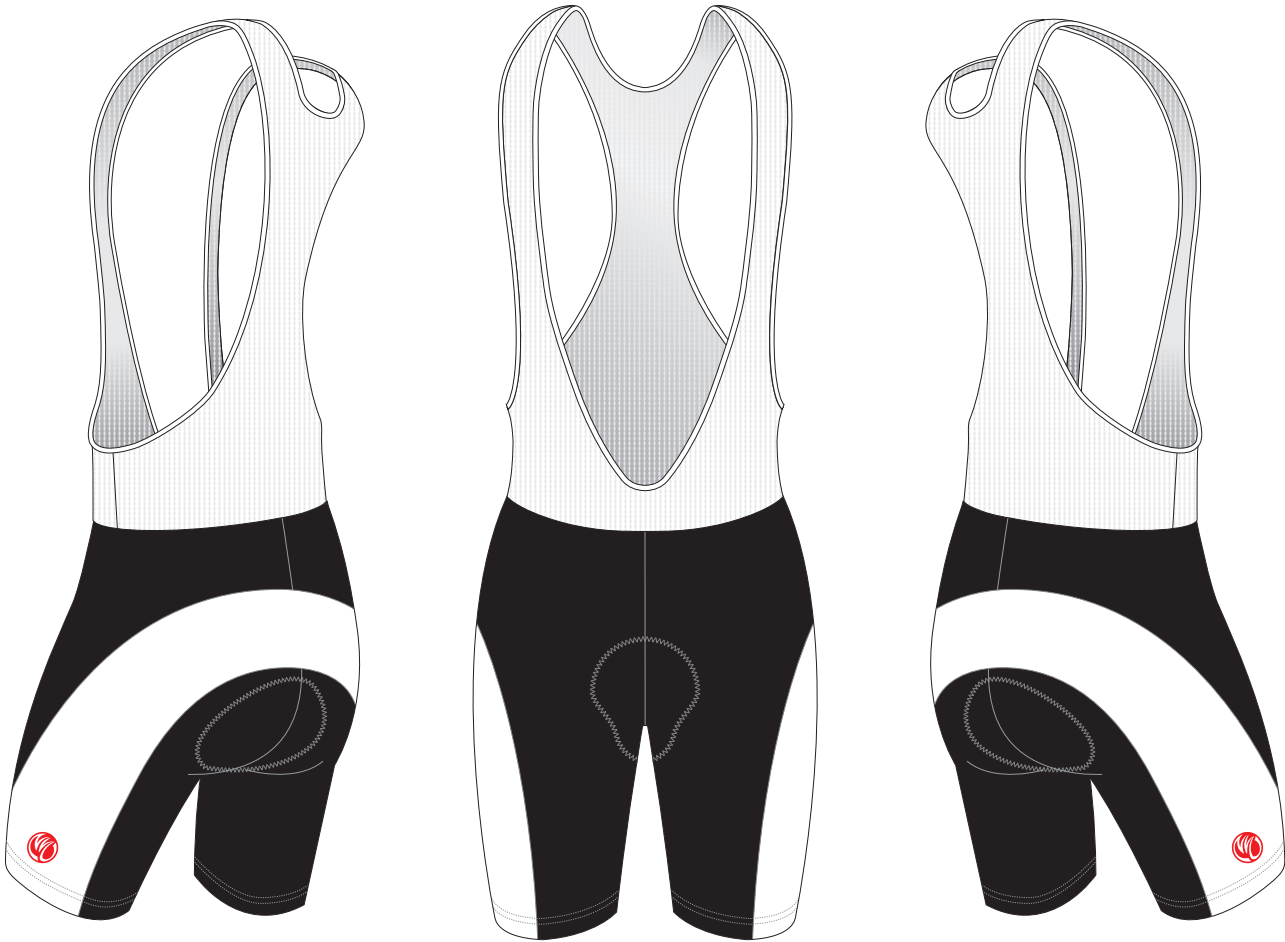

REAR PANEL

PRE-DYED
LYCRA:



PANTONE®
Black C



PANTONE®
Red 186C



PANTONE®
Dark Navy 2767 C



PANTONE®
Navy Blue 2735 C



PANTONE®
Light Blue 285 C



PANTONE®
Cool Grey 11C



PANTONE®
Green 340 C

COLORS USED:



FLATLOCK COLOR OPTIONS:



- This template can be edited with vector graphic software programs. Adobe Illustrator CS5 is recommended.
- All logos must be provided in vector format and all fonts must be converted into outline.
- The color on-screen may vary from the finished product. To confirm the color please refer to PANTONE® MATCHING SYSTEM FORMULA GUIDE Solid Coated.
- We will try the best to match the PANTONE® colors when printing, but exact matching cannot be guaranteed, due to variation in temperature, humidity and materials.

AH011 Cycling Bib Shorts

U Style, with 4.5 CM Power Band

Please note that NIMBLEWEAR logo must appear on the side panels for all the bottoms. NIMBLEWEAR standard power band for bib shorts is 4.5 CM in width. 7.5 CM power band is available upon customer's request.

CUSTOMER: _____ VERSION: 1
DESIGN REQUEST NUMBER: _____ DATE: 00 / 00 / 2015
www.nimblewear.com sales@nimblewear.com

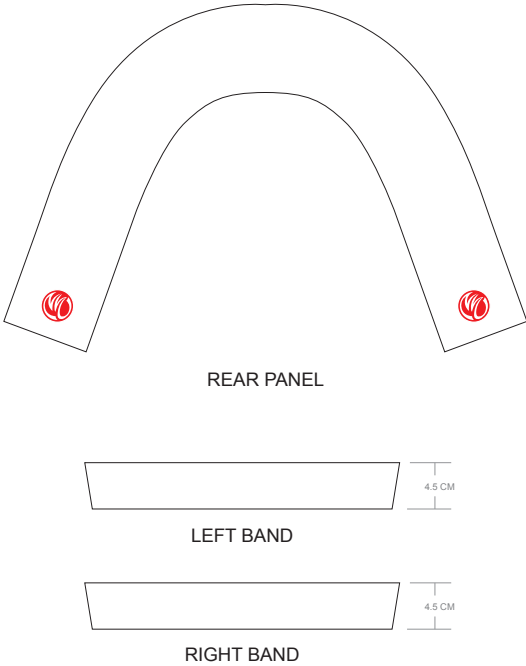
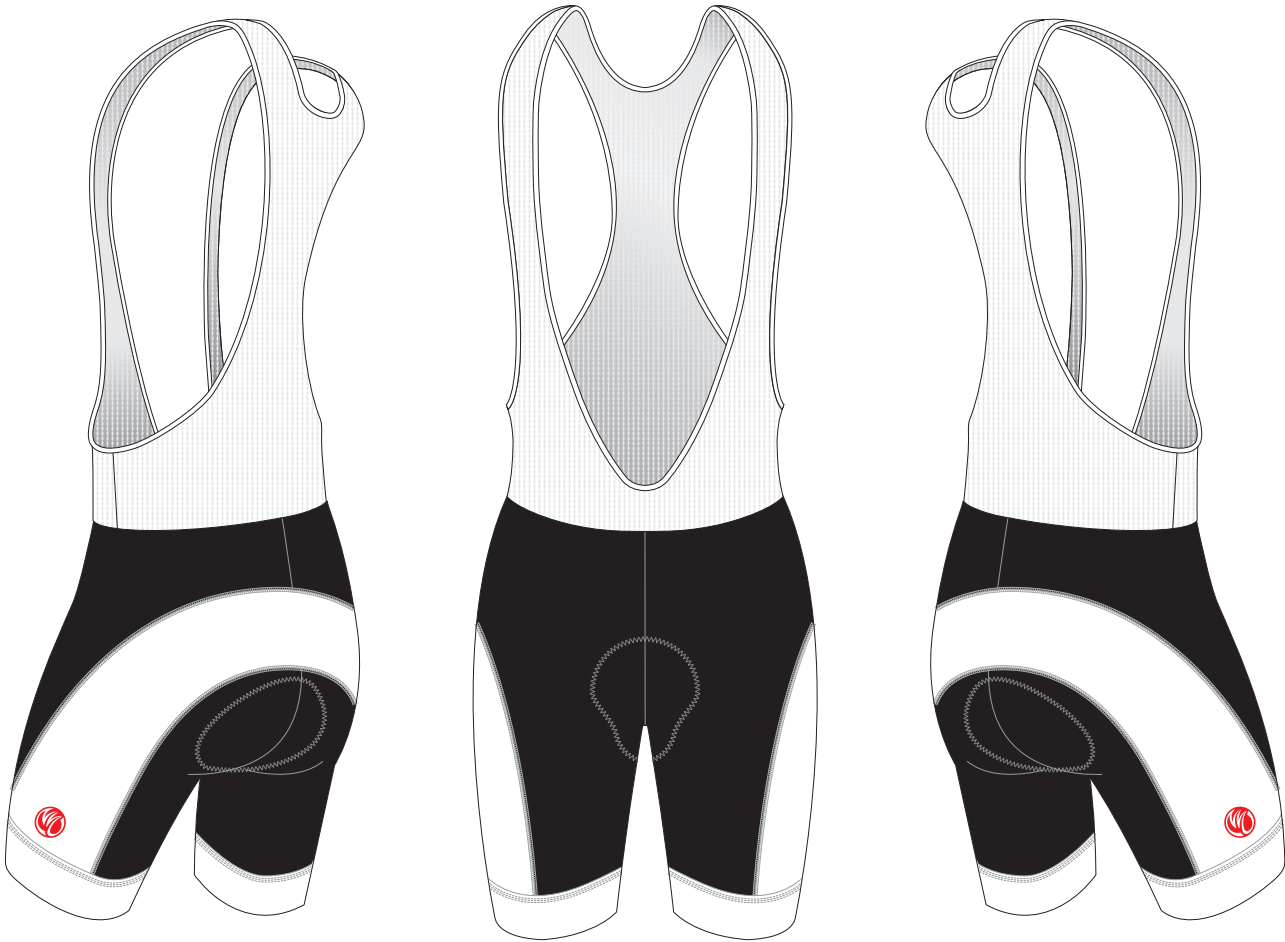

PRE-DYED
LYCRA:

PANTONE®
Black C

PANTONE®
Red 186C

PANTONE®
Dark Navy 2787 C

PANTONE®
Navy Blue 2735 C

PANTONE®
Light Blue 285 C

PANTONE®
Cool Gray 11C

PANTONE®
Green 340 C

COLORS USED:



FLATLOCK COLOR OPTIONS:



- This template can be edited with vector graphic software programs. Adobe Illustrator CS5 is recommended.
- All logos must be provided in vector format and all fonts must be converted into outline.
- The color on-screen may vary from the finished product. To confirm the color please refer to PANTONE® MATCHING SYSTEM FORMULA GUIDE Solid Coated.
- We will try the best to match the PANTONE® colors when printing, but exact matching cannot be guaranteed, due to variation in temperature, humidity and materials.

AH012 Cycling Bib Shorts

CUSTOMER: _____ VERSION: 1
DESIGN REQUEST NUMBER: _____ DATE: 00 / 00 / 2015
www.nimblewear.com sales@nimblewear.com



U Style, with 7.5 CM Power Band

Please note that NIMBLEWEAR logo must appear on the side panels for all the bottoms. NIMBLEWEAR standard power band for bib shorts is 4.5 CM in width. 7.5 CM power band is available upon customer's request.

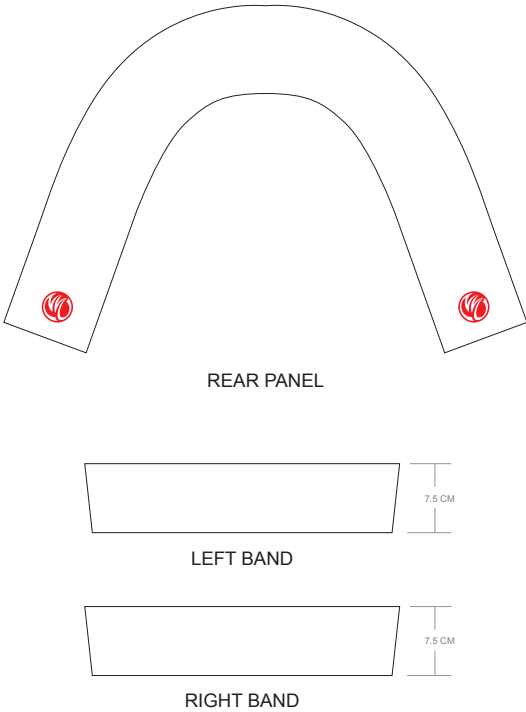
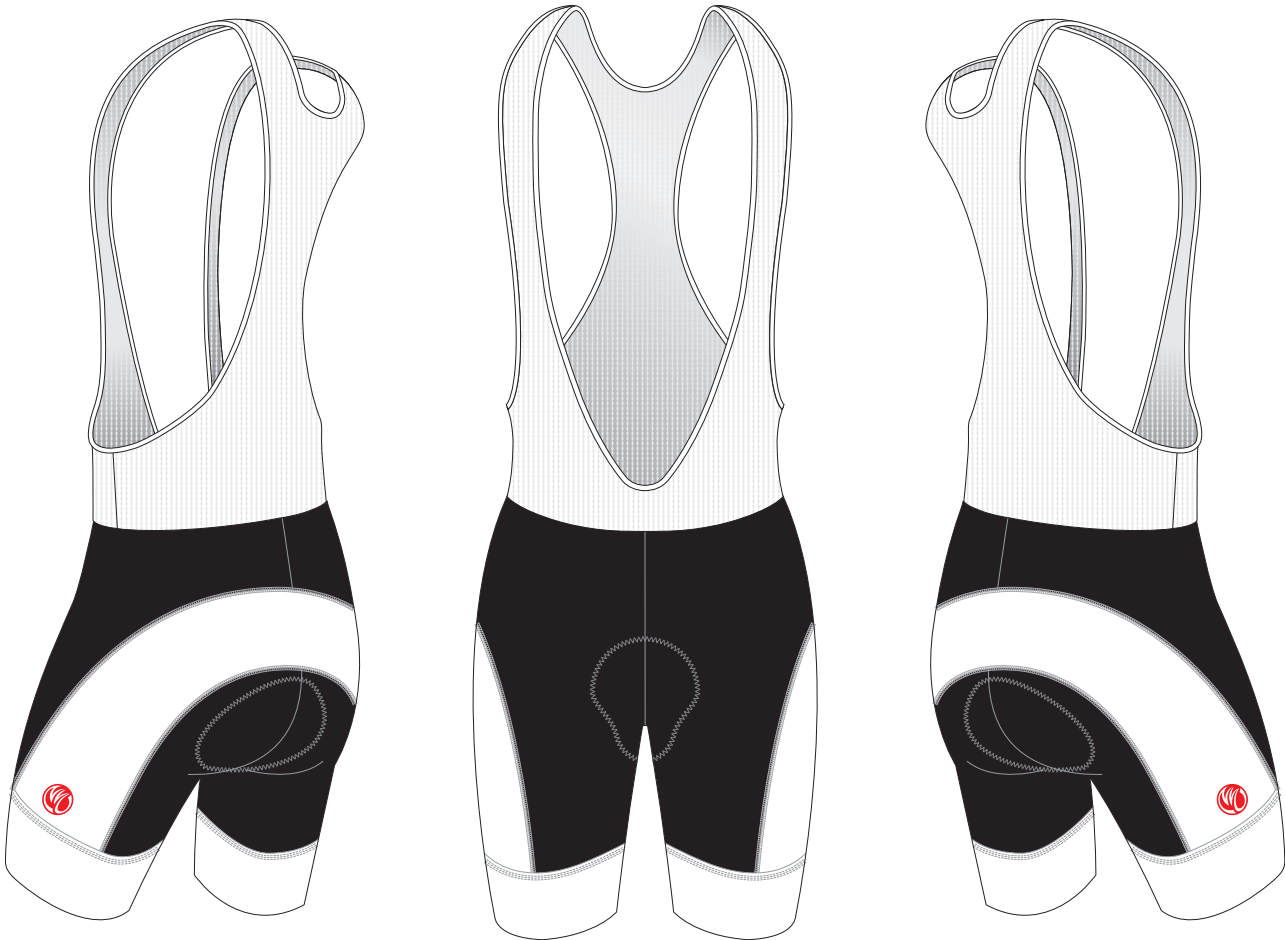

PRE-DYED
LYCRA:

PANTONE®
Black C

PANTONE®
Red 186C

PANTONE®
Dark Navy 2787 C

PANTONE®
Navy Blue 2735 C

PANTONE®
Light Blue 285 C

PANTONE®
Cool Gray 11C

PANTONE®
Green 340 C

COLORS USED:



FLATLOCK COLOR OPTIONS:



- This template can be edited with vector graphic software programs. Adobe Illustrator CS5 is recommended.
- All logos must be provided in vector format and all fonts must be converted into outline.
- The color on-screen may vary from the finished product. To confirm the color please refer to PANTONE® MATCHING SYSTEM FORMULA GUIDE Solid Coated.
- We will try the best to match the PANTONE® colors when printing, but exact matching cannot be guaranteed, due to variation in temperature, humidity and materials.

AH013 Cycling Bib Shorts

CUSTOMER: _____ VERSION: 1
DESIGN REQUEST NUMBER: _____ DATE: 00 / 00 / 2015
www.nimblewear.com sales@nimblewear.com



C+2 Style, with Silicon Gripper

Please note that NIMBLEWEAR logo must appear on the side panels and on the back panel for all the bottoms.

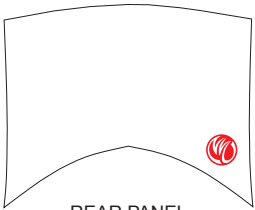
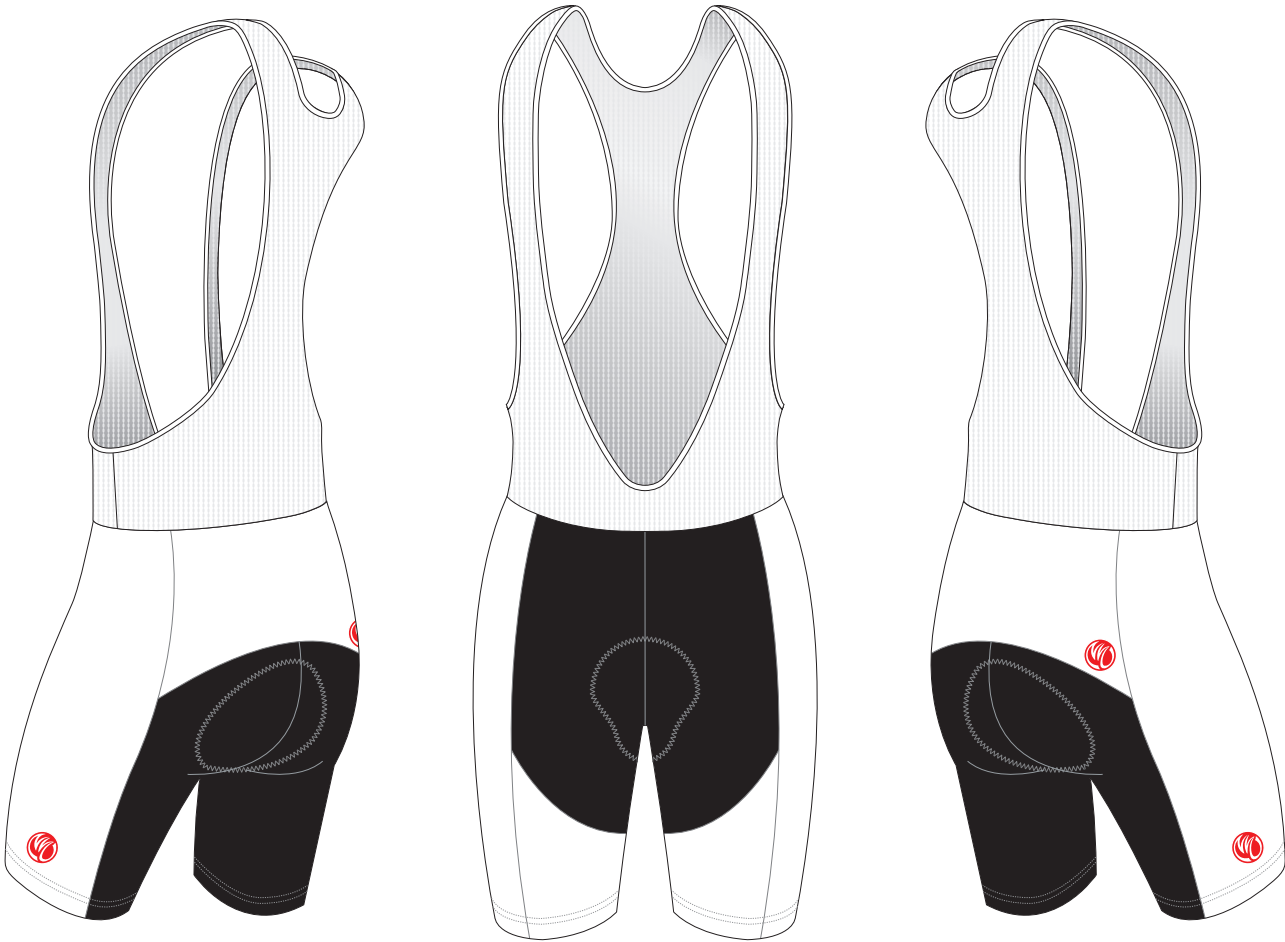

REAR PANEL

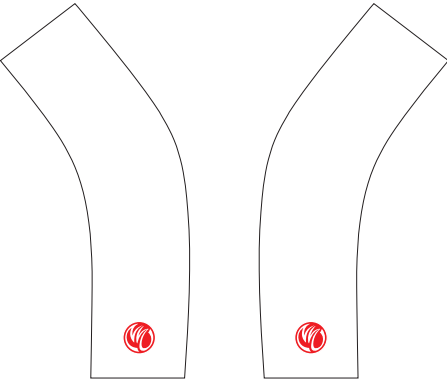

LEFT SIDE PANEL

RIGHT SIDE PANEL

PRE-DYED
LYCRA:

PANTONE®
Black C

PANTONE®
Red 186C

PANTONE®
Dark Navy 2787 C

PANTONE®
Navy Blue 2735 C

PANTONE®
Light Blue 285 C

PANTONE®
Cool Gray 11C

PANTONE®
Green 340 C

COLORS USED:



FLATLOCK COLOR OPTIONS:



- This template can be edited with vector graphic software programs. Adobe Illustrator CS5 is recommended.
- All logos must be provided in vector format and all fonts must be converted into outline.
- The color on-screen may vary from the finished product. To confirm the color please refer to PANTONE® MATCHING SYSTEM FORMULA GUIDE Solid Coated.
- We will try the best to match the PANTONE® colors when printing, but exact matching cannot be guaranteed, due to variation in temperature, humidity and materials.

AH014 Cycling Bib Shorts

U Wrap Style, with Silicon Gripperv

CUSTOMER: VERSION: 1
DESIGN REQUEST NUMBER: DATE: 00 / 00 / 2015
www.nimblewear.com sales@nimblewear.com



Please note that NIMBLEWEAR logo must appear on the side panels for all the bottoms.

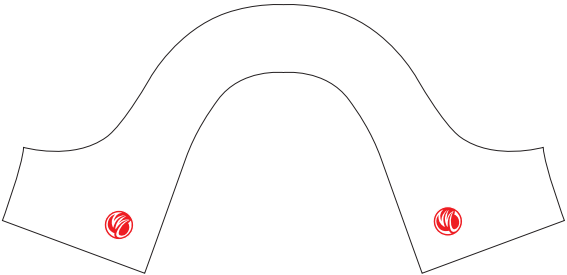
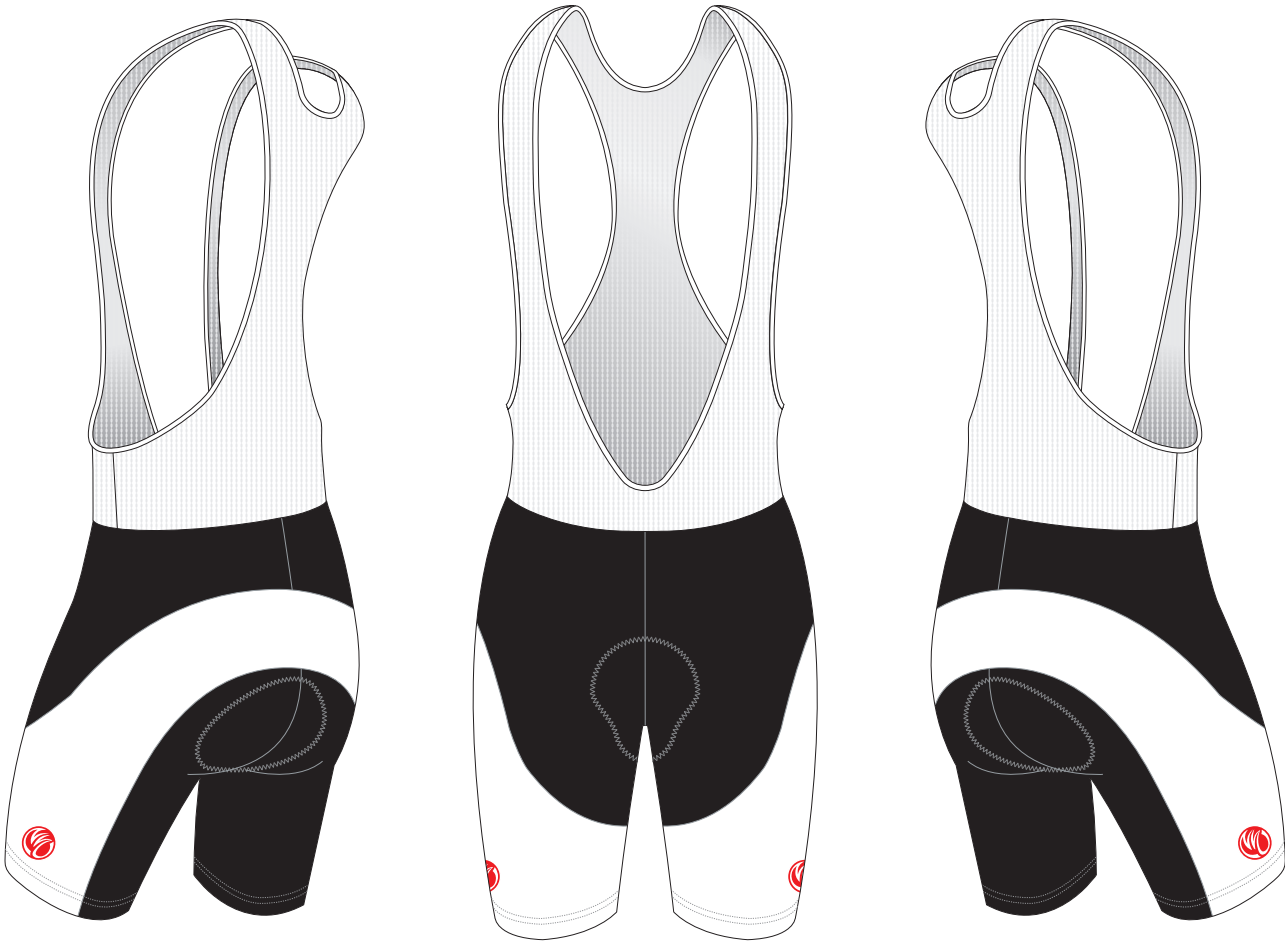

REAR PANEL

PRE-DYED
LYCRA:



PANTONE®
Black C



PANTONE®
Red 186C



PANTONE®
Dark Navy 2787 C



PANTONE®
Navy Blue 2735 C



PANTONE®
Light Blue 285 C



PANTONE®
Cool Gray 11C



PANTONE®
Green 340 C

COLORS USED:



FLATLOCK COLOR OPTIONS:



- This template can be edited with vector graphic software programs. Adobe Illustrator CS5 is recommended.
- All logos must be provided in vector format and all fonts must be converted into outline.
- The color on-screen may vary from the finished product. To confirm the color please refer to PANTONE® MATCHING SYSTEM FORMULA GUIDE Solid Coated.
- We will try the best to match the PANTONE® colors when printing, but exact matching cannot be guaranteed, due to variation in temperature, humidity and materials.

AH015 Cycling Bib Shorts

CUSTOMER: VERSION: 1
DESIGN REQUEST NUMBER: DATE: 00 / 00 / 2015
www.nimblewear.com sales@nimblewear.com



DONNA, T Style, with Silicon Gripper, WOMEN

Please note that NIMBLEWEAR logo must appear on the side panels for all the bottoms.

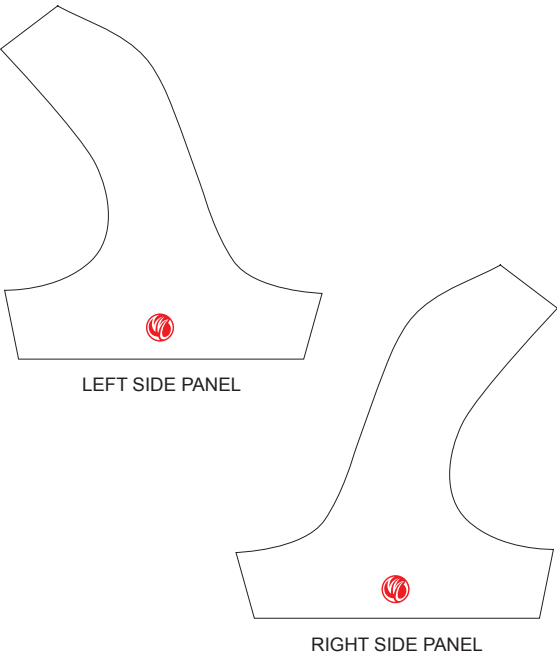
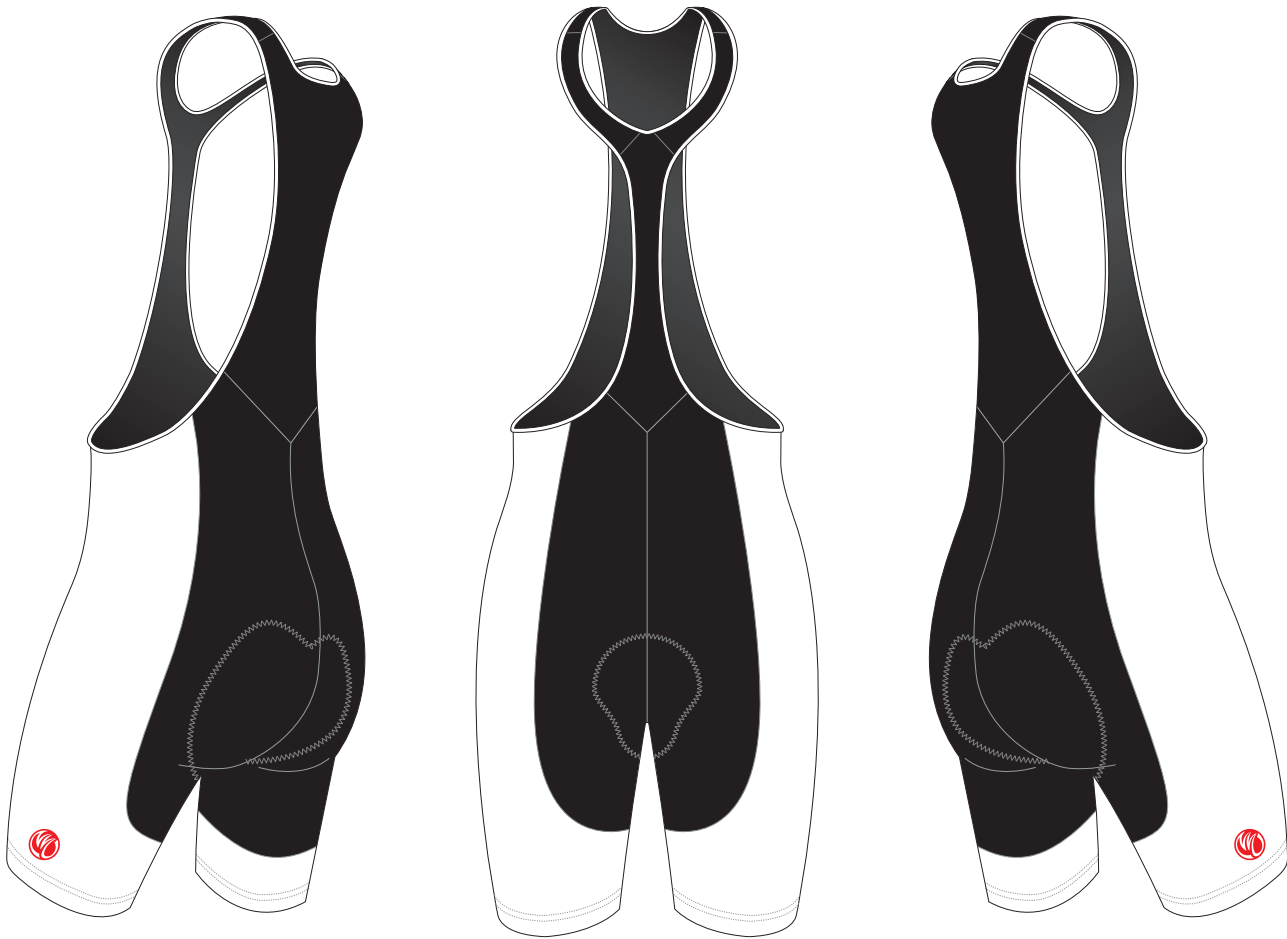

PRE-DYED
LYCRA:

PANTONE®
Black C

PANTONE®
Red 186C

PANTONE®
Dark Navy 2767 C

PANTONE®
Navy Blue 2735 C

PANTONE®
Light Blue 285 C

PANTONE®
Cool Gray 11C

PANTONE®
Green 340 C

COLORS USED:



FLATLOCK COLOR OPTIONS:



- This template can be edited with vector graphic software programs. Adobe Illustrator CS5 is recommended.
- All logos must be provided in vector format and all fonts must be converted into outline.
- The color on-screen may vary from the finished product. To confirm the color please refer to PANTONE® MATCHING SYSTEM FORMULA GUIDE Solid Coated.
- We will try the best to match the PANTONE® colors when printing, but exact matching cannot be guaranteed, due to variation in temperature, humidity and materials.

AH016 Cycling Bib Shorts

CUSTOMER: _____ VERSION: 1
DESIGN REQUEST NUMBER: _____ DATE: 00 / 00 / 2015
www.nimblewear.com sales@nimblewear.com



DONNA, T Style, with 4.5 CM Power Band, WOMEN

Please note that NIMBLEWEAR logo must appear on the side panels for all the bottoms. NIMBLEWEAR standard power band for bib shorts is 4.5 CM in width. 7.5 CM power band is available upon customer's request.

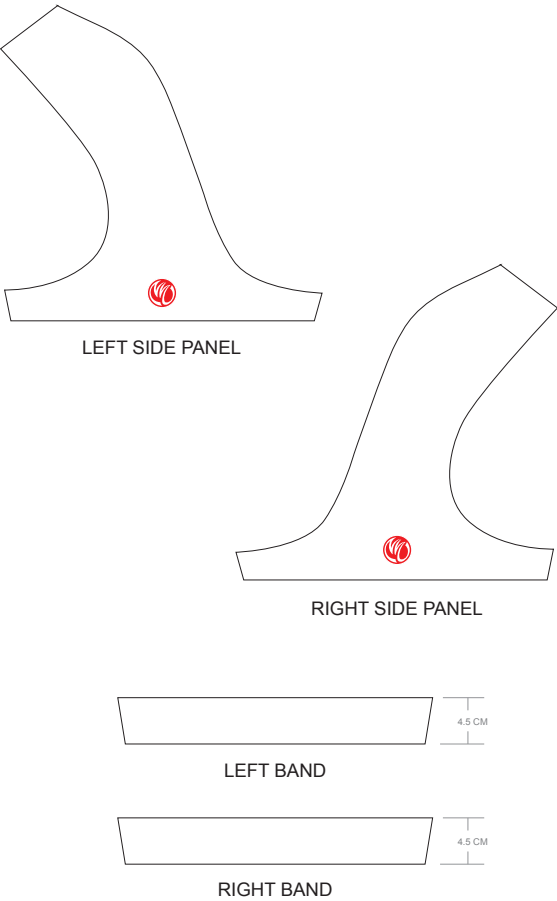
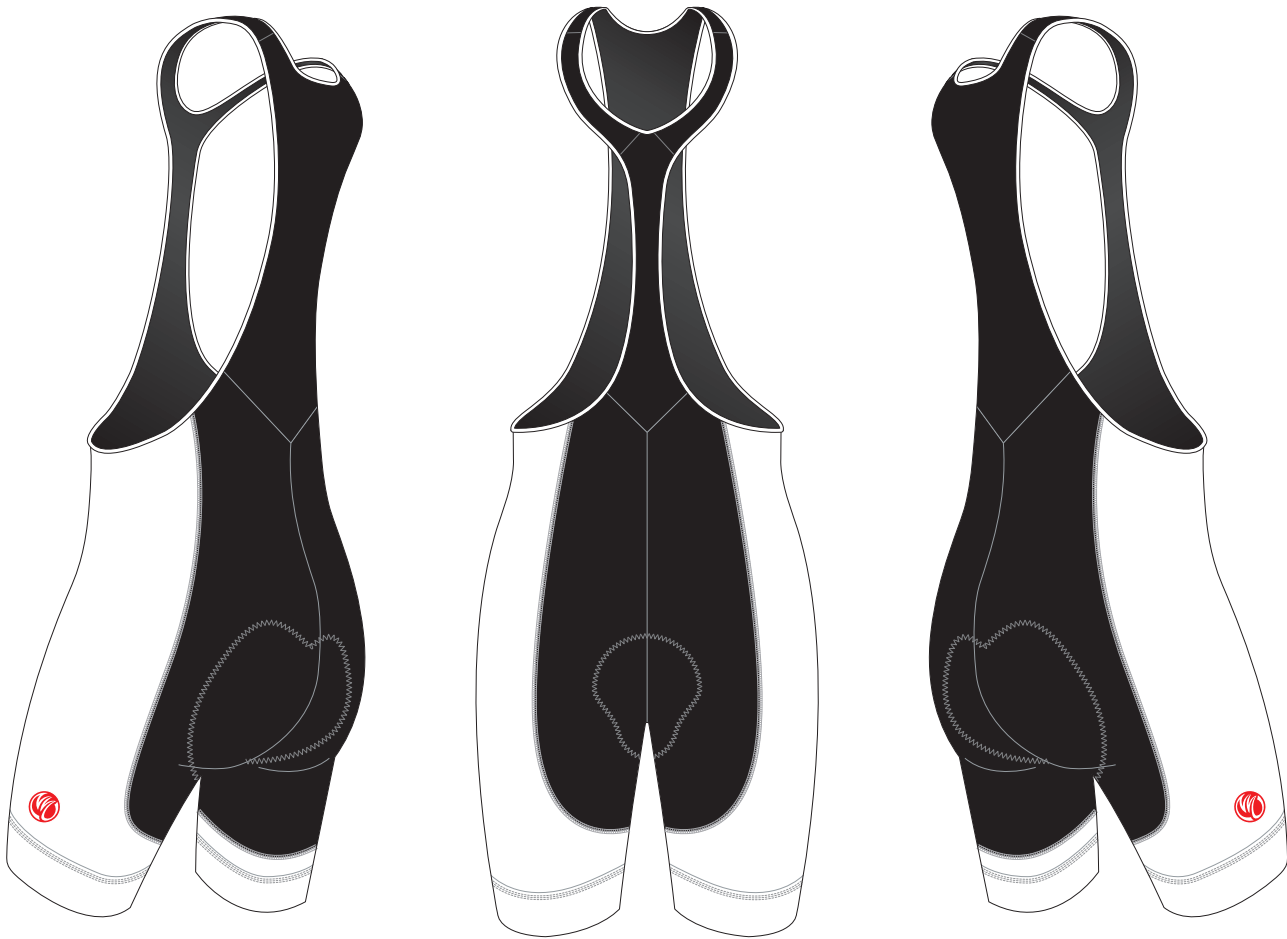

PRE-DYED
LYCRA:

PANTONE®
Black C

PANTONE®
Red 186C

PANTONE®
Dark Navy 2767 C

PANTONE®
Navy Blue 2735 C

PANTONE®
Light Blue 285 C

PANTONE®
Cool Gray 11C

PANTONE®
Green 340 C

COLORS USED:



FLATLOCK COLOR OPTIONS:



- This template can be edited with vector graphic software programs. Adobe Illustrator CS5 is recommended.
- All logos must be provided in vector format and all fonts must be converted into outline.
- The color on-screen may vary from the finished product. To confirm the color please refer to PANTONE® MATCHING SYSTEM FORMULA GUIDE Solid Coated.
- We will try the best to match the PANTONE® colors when printing, but exact matching cannot be guaranteed, due to variation in temperature, humidity and materials.

AH017 Cycling Bib Shorts

CUSTOMER: _____ VERSION: 1
DESIGN REQUEST NUMBER: _____ DATE: 00 / 00 / 2015
www.nimblewear.com sales@nimblewear.com



DONNA, T Style, with 7.5 CM Power Band, WOMEN

Please note that NIMBLEWEAR logo must appear on the side panels for all the bottoms. NIMBLEWEAR standard power band for bib shorts is 4.5 CM in width. 7.5 CM power band is available upon customer's request.

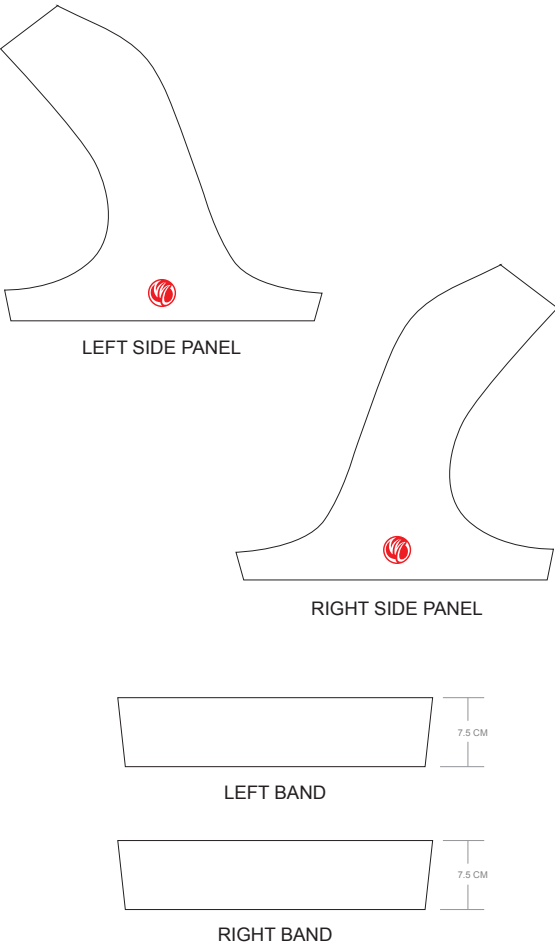
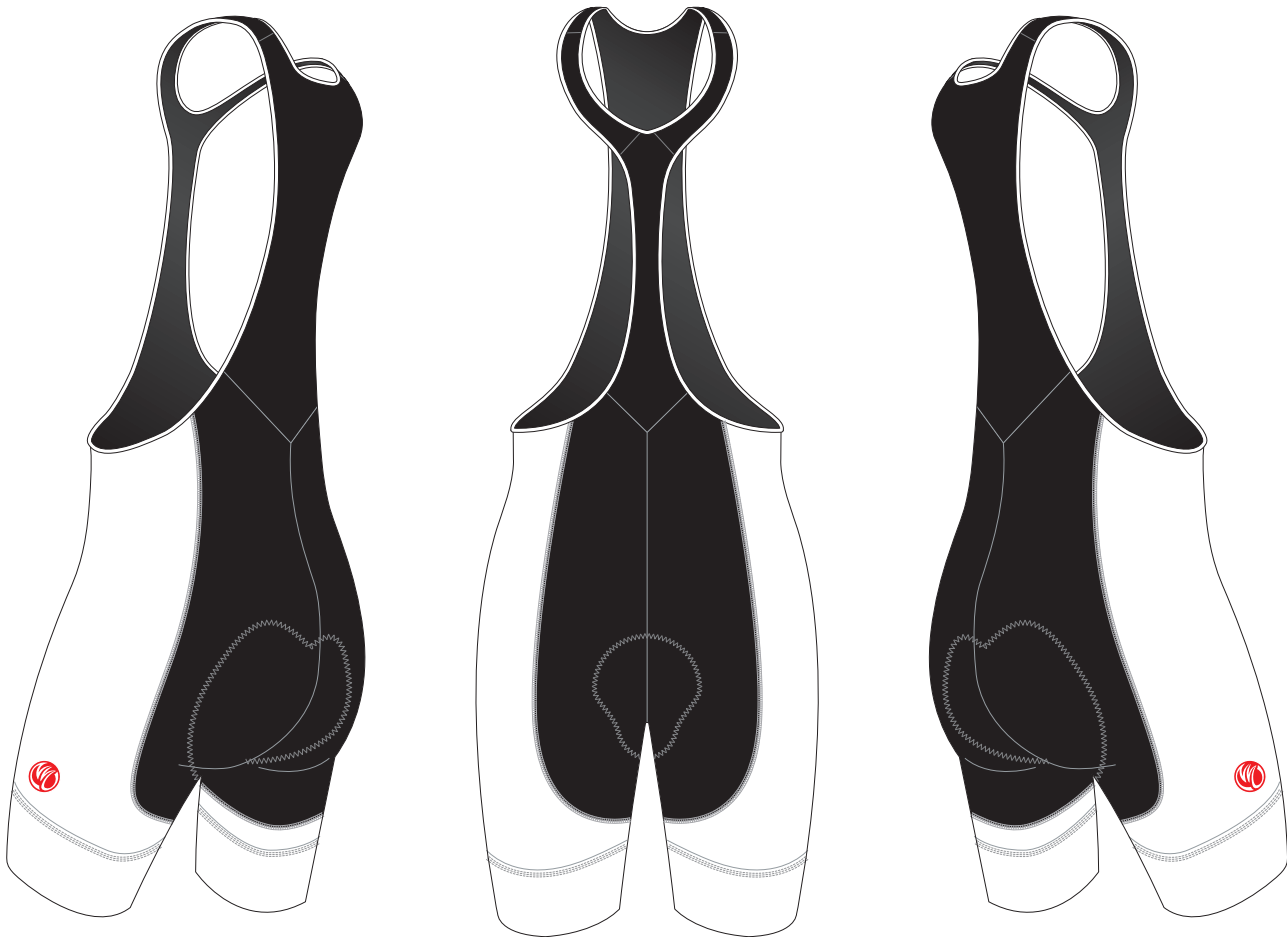

PRE-DYED
LYCRA:

PANTONE®
Black C

PANTONE®
Red 186C

PANTONE®
Dark Navy 2767 C

PANTONE®
Navy Blue 2738 C

PANTONE®
Light Blue 285 C

PANTONE®
Cool Gray 11C

PANTONE®
Green 340 C

COLORS USED:



FLATLOCK COLOR OPTIONS:



- This template can be edited with vector graphic software programs. Adobe Illustrator CS5 is recommended.
- All logos must be provided in vector format and all fonts must be converted into outline.
- The color on-screen may vary from the finished product. To confirm the color please refer to PANTONE® MATCHING SYSTEM FORMULA GUIDE Solid Coated.
- We will try the best to match the PANTONE® colors when printing, but exact matching cannot be guaranteed, due to variation in temperature, humidity and materials.

AH018 Cycling Bib Shorts

AXIS, with Silicon Gripper

Please note that NIMBLEWEAR logo must appear on the side panels and on the back panel for all the bottoms.

CUSTOMER: VERSION: 1
DESIGN REQUEST NUMBER: DATE: 00 / 00 / 2015
www.nimblewear.com sales@nimblewear.com

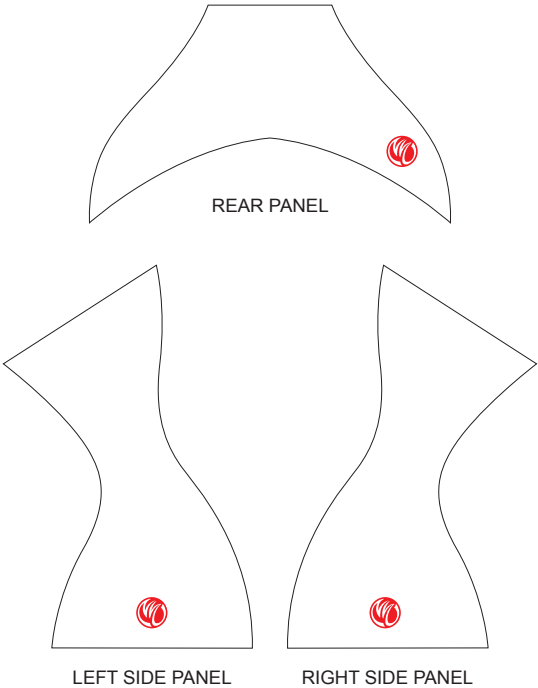
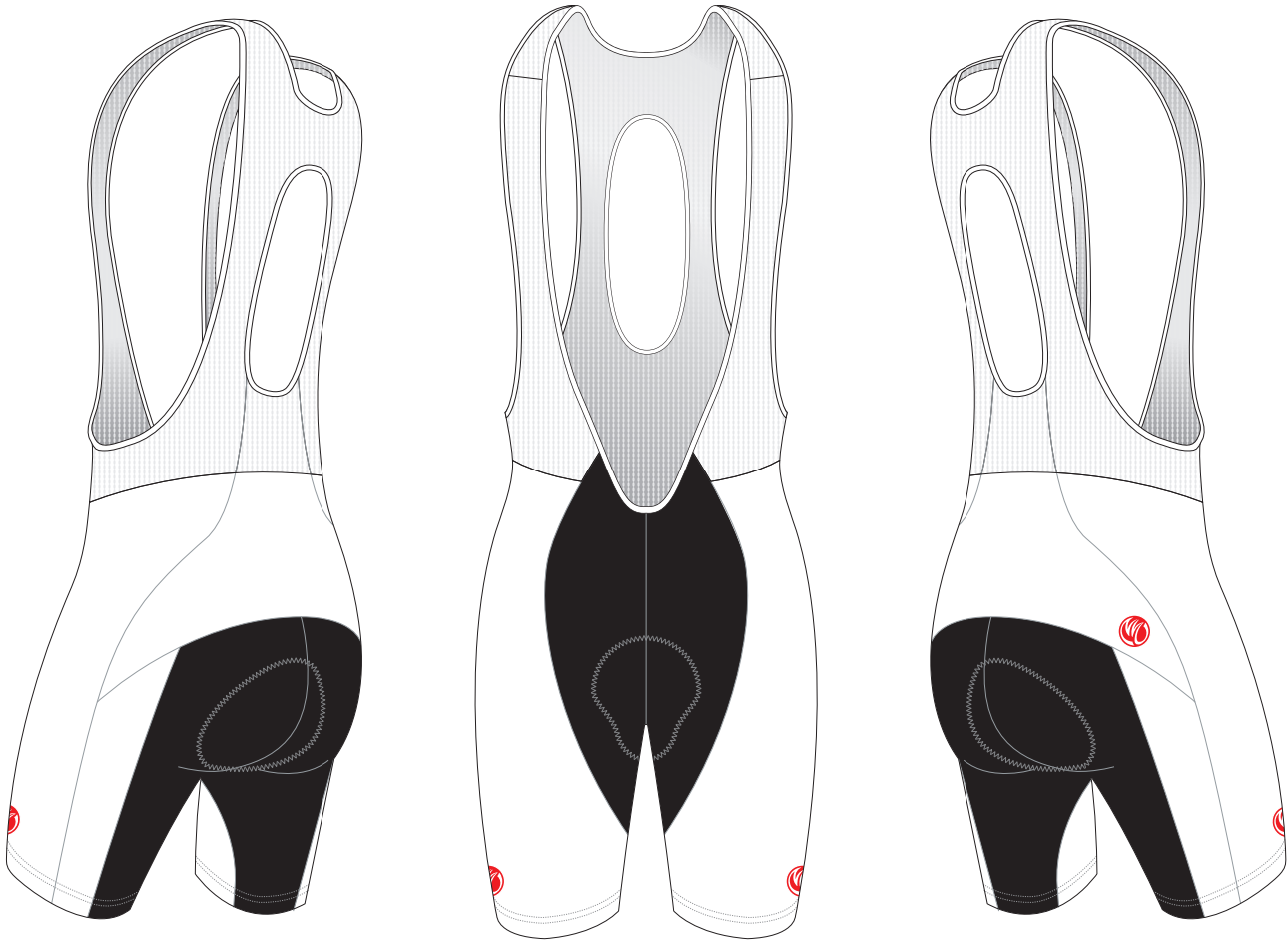

PRE-DYED
LYCRA:



PANTONE®
Black C



PANTONE®
Red 186C



PANTONE®
Dark Navy 2767 C



PANTONE®
Navy Blue 2735 C



PANTONE®
Light Blue 285 C



PANTONE®
Cool Grey 11C



PANTONE®
Green 340 C

COLORS USED:



FLATLOCK COLOR OPTIONS:



- This template can be edited with vector graphic software programs. Adobe Illustrator CS5 is recommended.
- All logos must be provided in vector format and all fonts must be converted into outline.
- The color on-screen may vary from the finished product. To confirm the color please refer to PANTONE® MATCHING SYSTEM FORMULA GUIDE Solid Coated.
- We will try the best to match the PANTONE® colors when printing, but exact matching cannot be guaranteed, due to variation in temperature, humidity and materials.

AH019 Cycling Bib Shorts

CUSTOMER: _____ VERSION: 1
DESIGN REQUEST NUMBER: _____ DATE: 00 / 00 / 2015
www.nimblewear.com sales@nimblewear.com



AXIS, with 4.5 CM Power Band

Please note that NIMBLEWEAR logo must appear on the side panels and on the back panel for all the bottoms. NIMBLEWEAR standard power band for bib shorts is 4.5 CM in width. 7.5 CM power band is available upon customer's request.

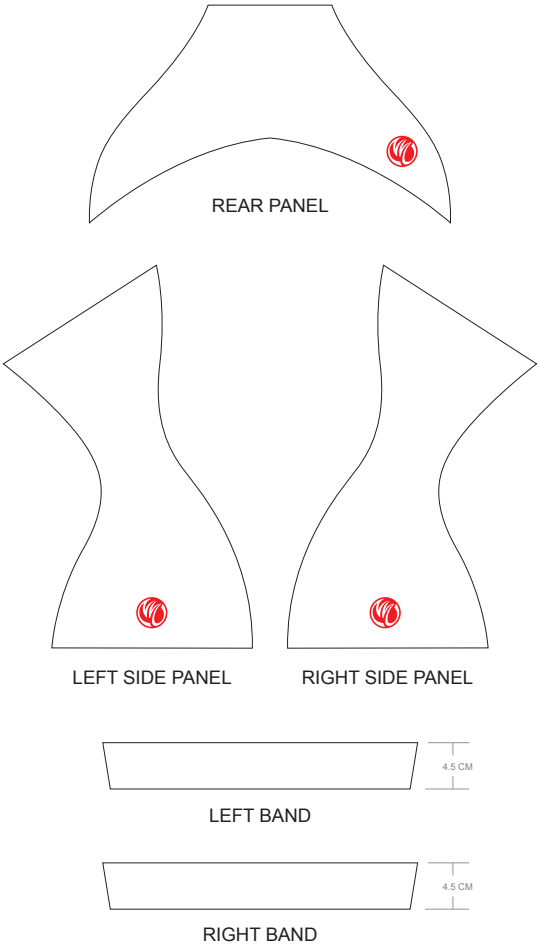
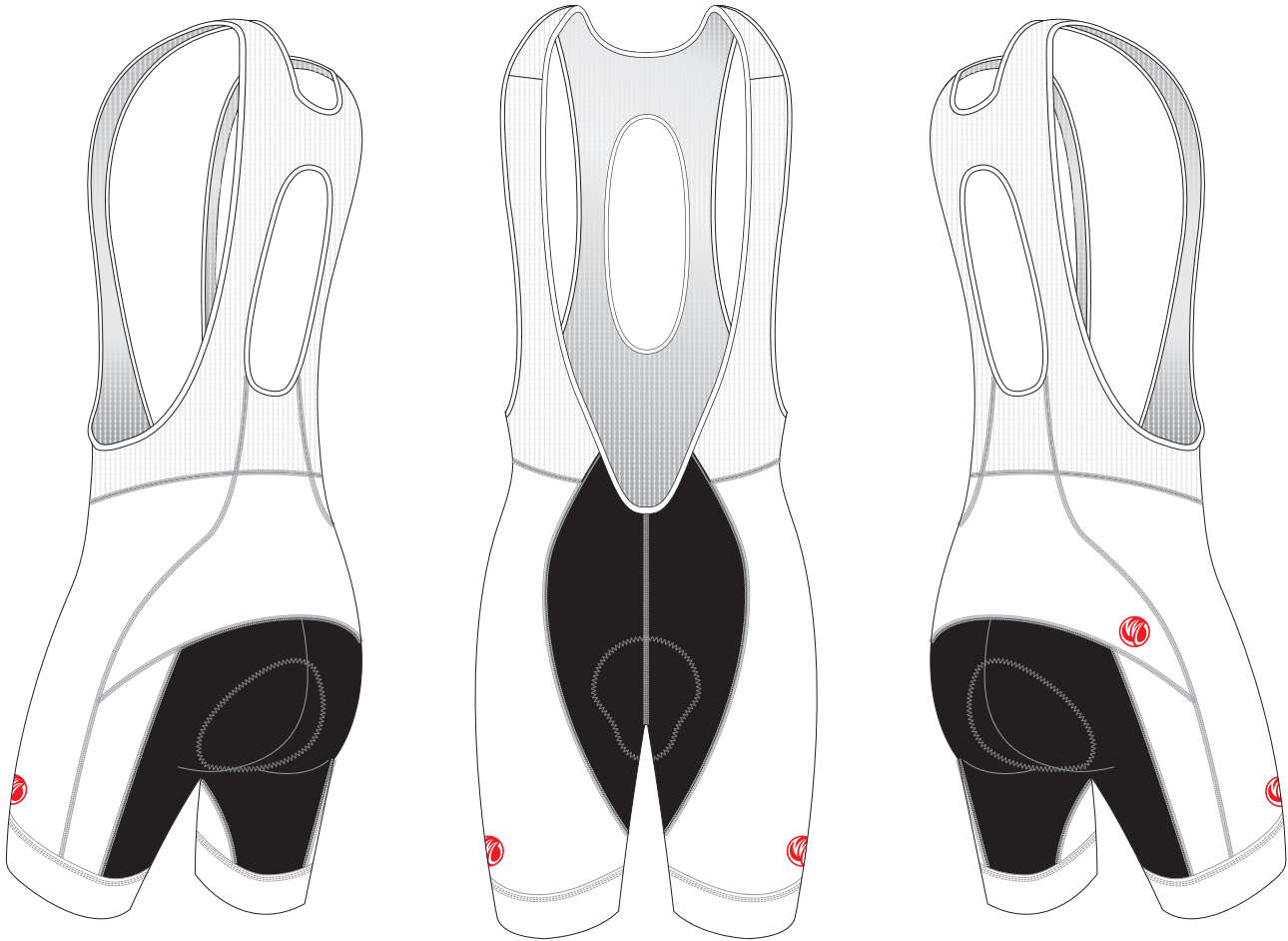

PRE-DYED
LYCRA:

PANTONE®
Black C

PANTONE®
Red 186C

PANTONE®
Dark Navy 2787 C

PANTONE®
Navy Blue 2735 C

PANTONE®
Light Blue 285 C

PANTONE®
Cool Gray 11C

PANTONE®
Green 340 C

COLORS USED:



FLATLOCK COLOR OPTIONS:



- This template can be edited with vector graphic software programs. Adobe Illustrator CS5 is recommended.
- All logos must be provided in vector format and all fonts must be converted into outline.
- The color on-screen may vary from the finished product. To confirm the color please refer to PANTONE® MATCHING SYSTEM FORMULA GUIDE Solid Coated.
- We will try the best to match the PANTONE® colors when printing, but exact matching cannot be guaranteed, due to variation in temperature, humidity and materials.

AH020 Cycling Bib Shorts

CUSTOMER: VERSION: 1
DESIGN REQUEST NUMBER: DATE: 00 / 00 / 2015
www.nimblewear.com sales@nimblewear.com



AXIS, with 7.5 CM Power Band

Please note that NIMBLEWEAR logo must appear on the side panels and on the back panel for all the bottoms. NIMBLEWEAR standard power band for bib shorts is 4.5 CM in width. 7.5 CM power band is available upon customer's request.

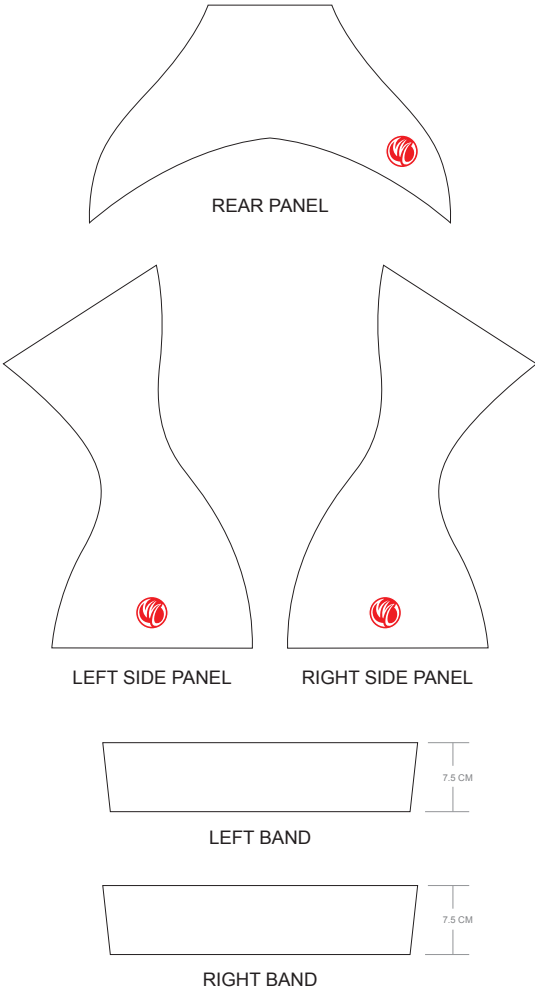
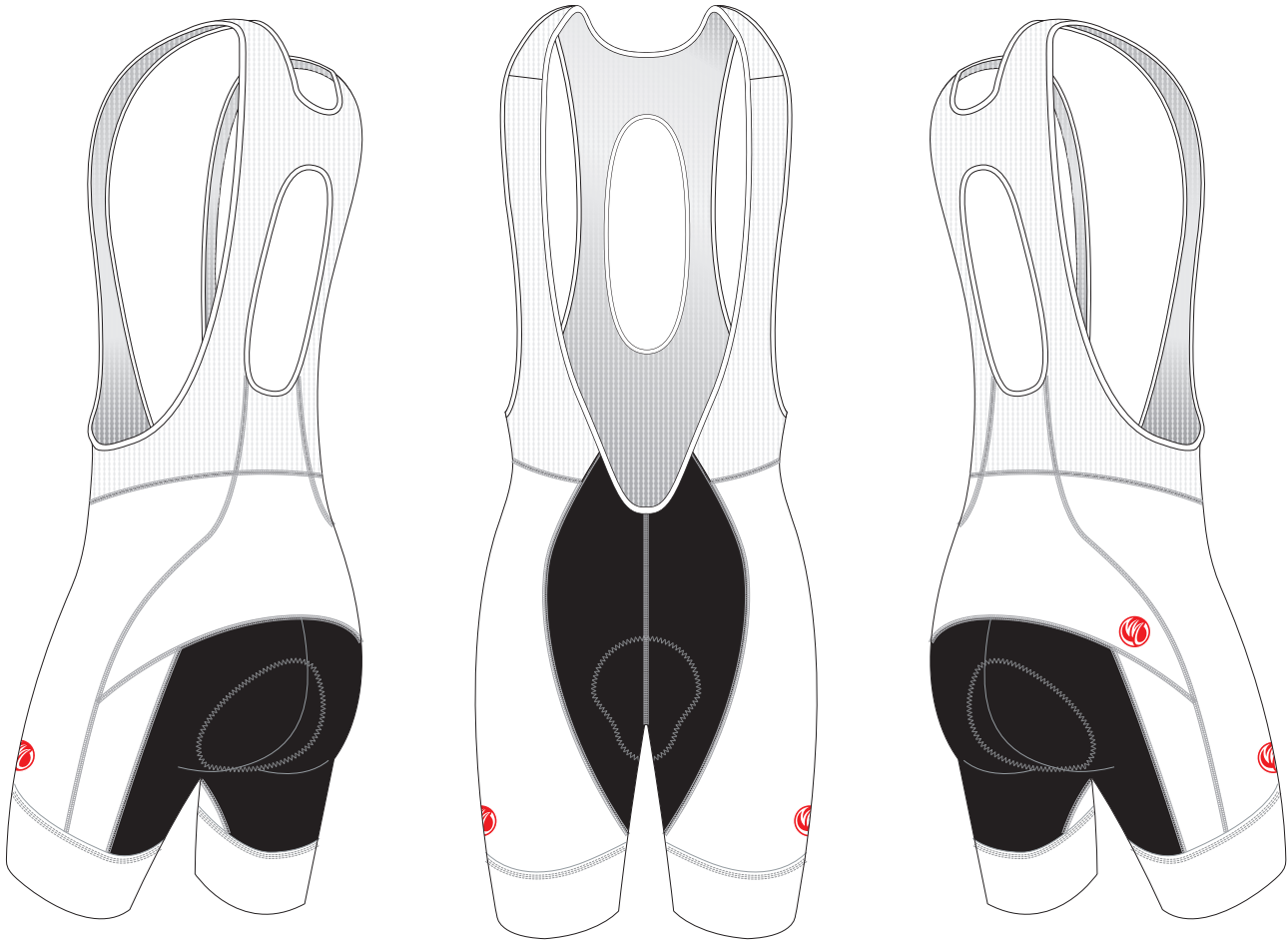

PRE-DYED
LYCRA:

PANTONE®
Black C

PANTONE®
Red 186C

PANTONE®
Dark Navy 2767 C

PANTONE®
Navy Blue 2735 C

PANTONE®
Light Blue 285 C

PANTONE®
Cool Gray 11C

PANTONE®
Green 340 C

COLORS USED:



FLATLOCK COLOR OPTIONS:



- This template can be edited with vector graphic software programs. Adobe Illustrator CS5 is recommended.
- All logos must be provided in vector format and all fonts must be converted into outline.
- The color on-screen may vary from the finished product. To confirm the color please refer to PANTONE® MATCHING SYSTEM FORMULA GUIDE Solid Coated.
- We will try the best to match the PANTONE® colors when printing, but exact matching cannot be guaranteed, due to variation in temperature, humidity and materials.

AH021 Cycling Bib Shorts

CUSTOMER: VERSION: 1
DESIGN REQUEST NUMBER: DATE: 00 / 00 / 2015
www.nimblewear.com sales@nimblewear.com



BLAZE, with Silicon Gripper

Please note that NIMBLEWEAR logo must appear on the side panels and on the back panel for all the bottoms.

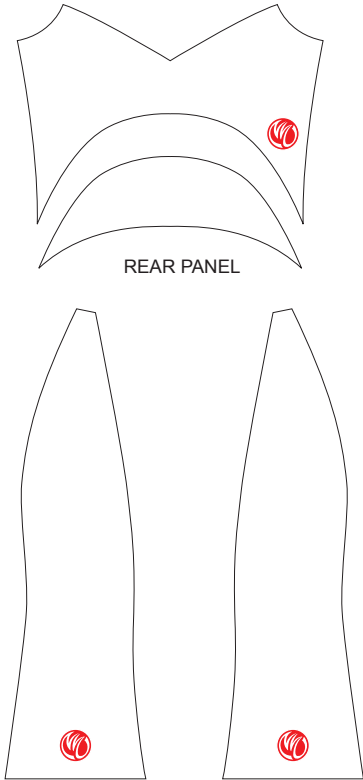
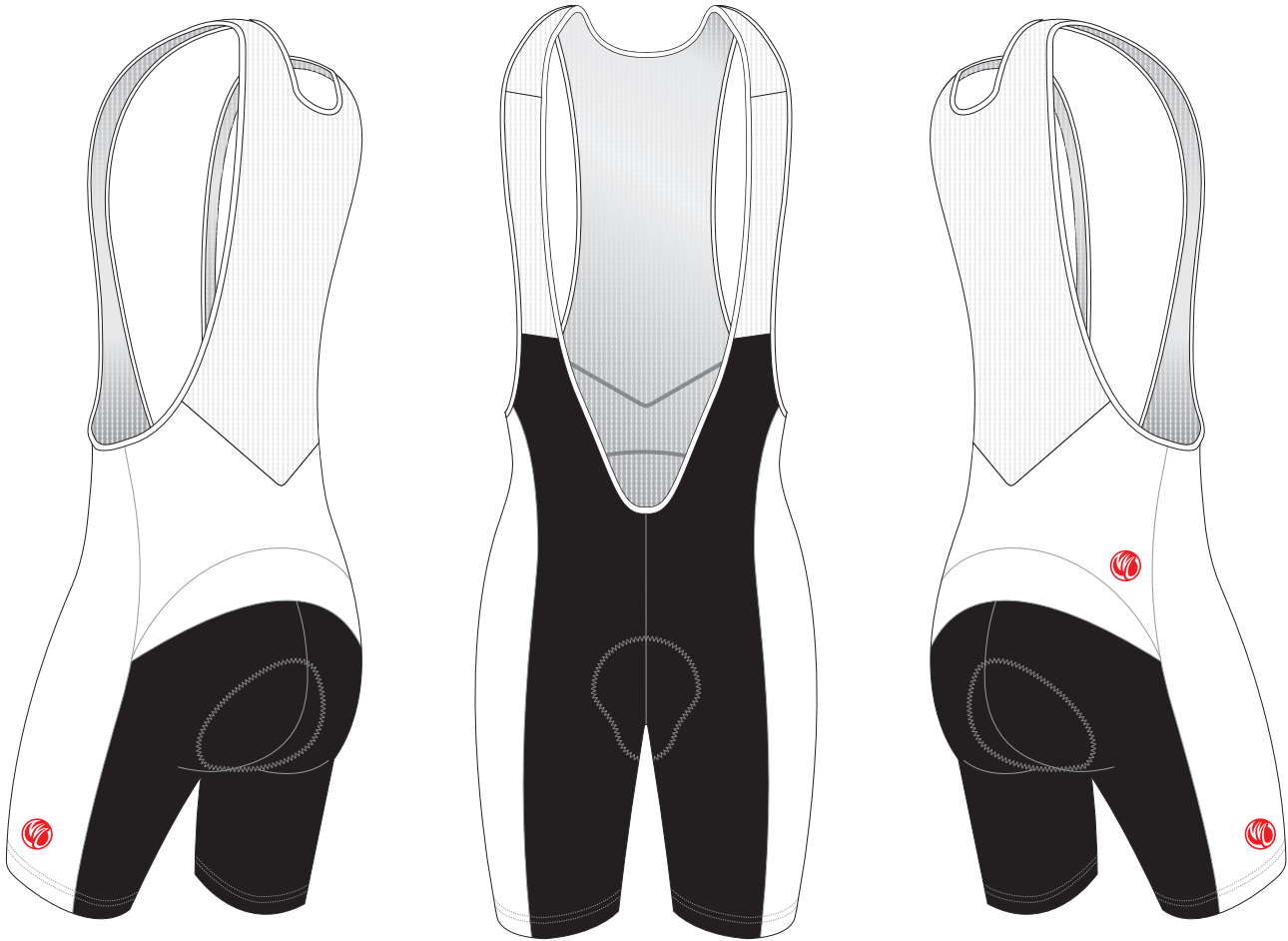

LEFT SIDE PANEL RIGHT SIDE PANEL

PRE-DYED
LYCRA:

PANTONE®
Black C

PANTONE®
Red 186C

PANTONE®
Dark Navy 2767 C

PANTONE®
Navy Blue 2735 C

PANTONE®
Light Blue 285 C

PANTONE®
Cool Gray 11C

PANTONE®
Green 340 C

COLORS USED:



FLATLOCK COLOR OPTIONS:



- This template can be edited with vector graphic software programs. Adobe Illustrator CS5 is recommended.
- All logos must be provided in vector format and all fonts must be converted into outline.
- The color on-screen may vary from the finished product. To confirm the color please refer to PANTONE® MATCHING SYSTEM FORMULA GUIDE Solid Coated.
- We will try the best to match the PANTONE® colors when printing, but exact matching cannot be guaranteed, due to variation in temperature, humidity and materials.

AH022 Cycling Bib Shorts

CUSTOMER: _____ VERSION: 1
DESIGN REQUEST NUMBER: _____ DATE: 00 / 00 / 2015
www.nimblewear.com sales@nimblewear.com



BLAZE, with 4.5 CM Power Band

Please note that NIMBLEWEAR logo must appear on the side panels and on the back panel for all the bottoms. NIMBLEWEAR standard power band for bib shorts is 4.5 CM in width. 7.5 CM power band is available upon customer's request.

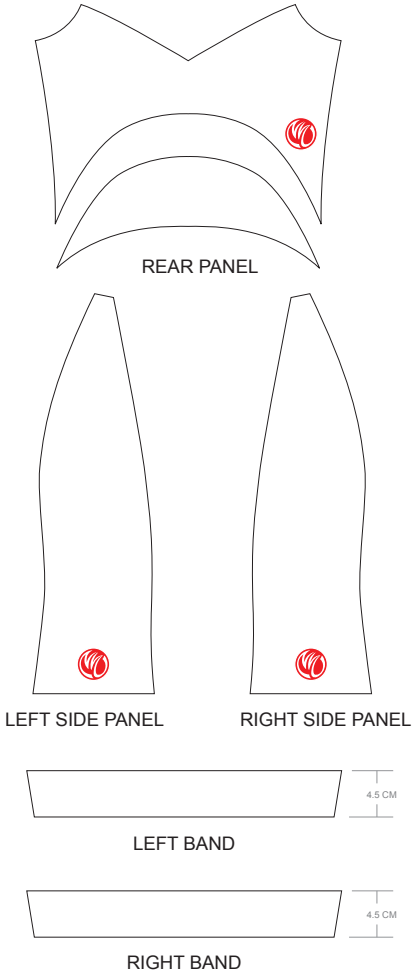
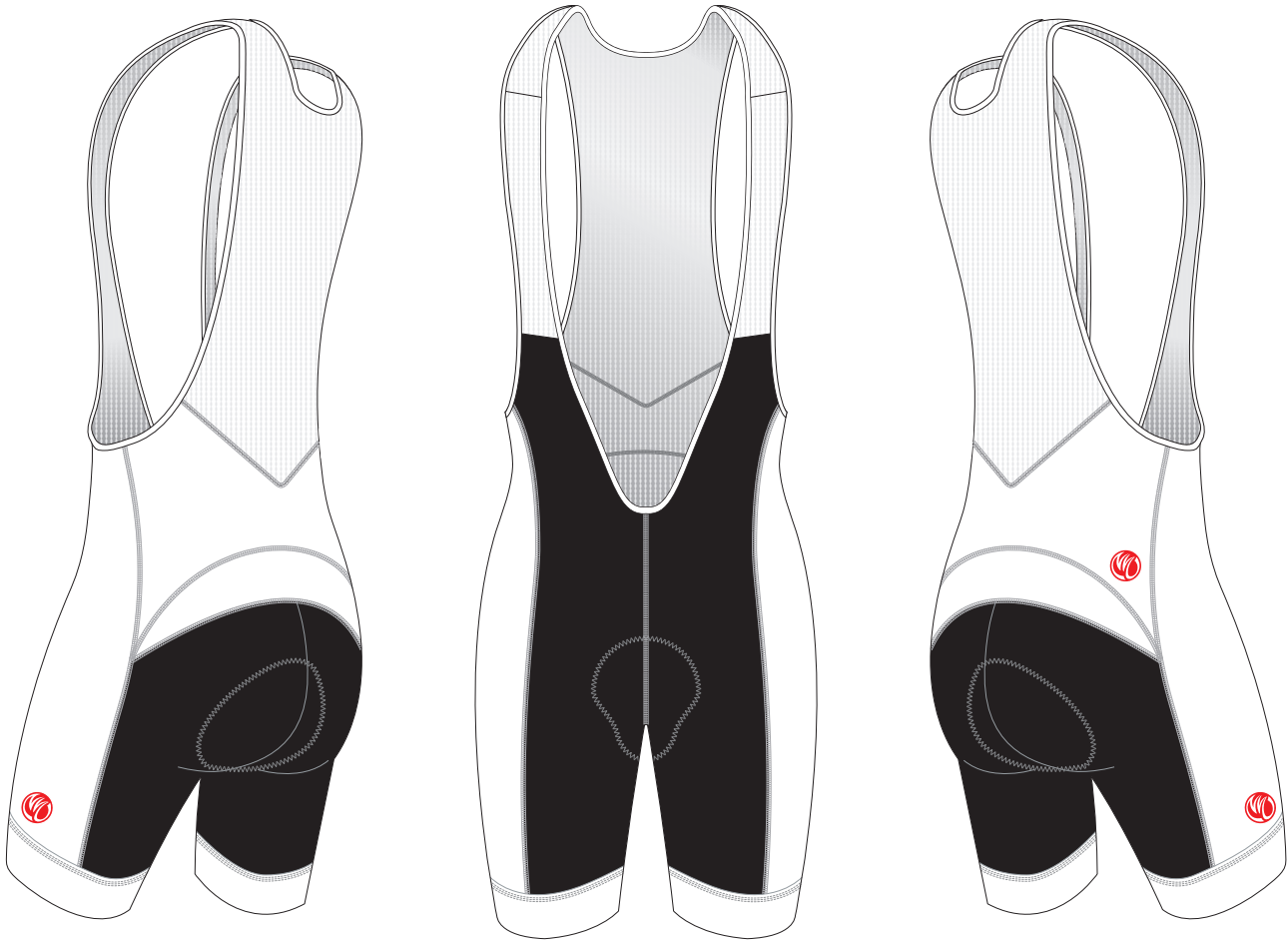

PRE-DYED
LYCRA:

PANTONE®
Black C

PANTONE®
Red 186C

PANTONE®
Dark Navy 2767 C

PANTONE®
Navy Blue 2735 C

PANTONE®
Light Blue 285 C

PANTONE®
Cool Gray 11C

PANTONE®
Green 340 C

COLORS USED:



FLATLOCK COLOR OPTIONS:



- This template can be edited with vector graphic software programs. Adobe Illustrator CS5 is recommended.
- All logos must be provided in vector format and all fonts must be converted into outline.
- The color on-screen may vary from the finished product. To confirm the color please refer to PANTONE® MATCHING SYSTEM FORMULA GUIDE Solid Coated.
- We will try the best to match the PANTONE® colors when printing, but exact matching cannot be guaranteed, due to variation in temperature, humidity and materials.

AH023 Cycling Bib Shorts

CUSTOMER: _____ VERSION: 1
DESIGN REQUEST NUMBER: _____ DATE: 00 / 00 / 2015
www.nimblewear.com sales@nimblewear.com



BLAZE, with 7.5 CM Power Band

Please note that NIMBLEWEAR logo must appear on the side panels and on the back panel for all the bottoms. NIMBLEWEAR standard power band for bib shorts is 4.5 CM in width. 7.5 CM power band is available upon customer's request.

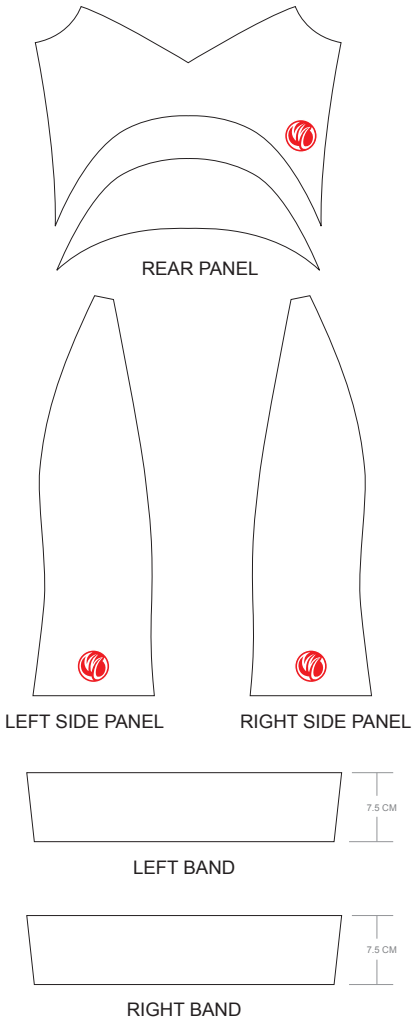
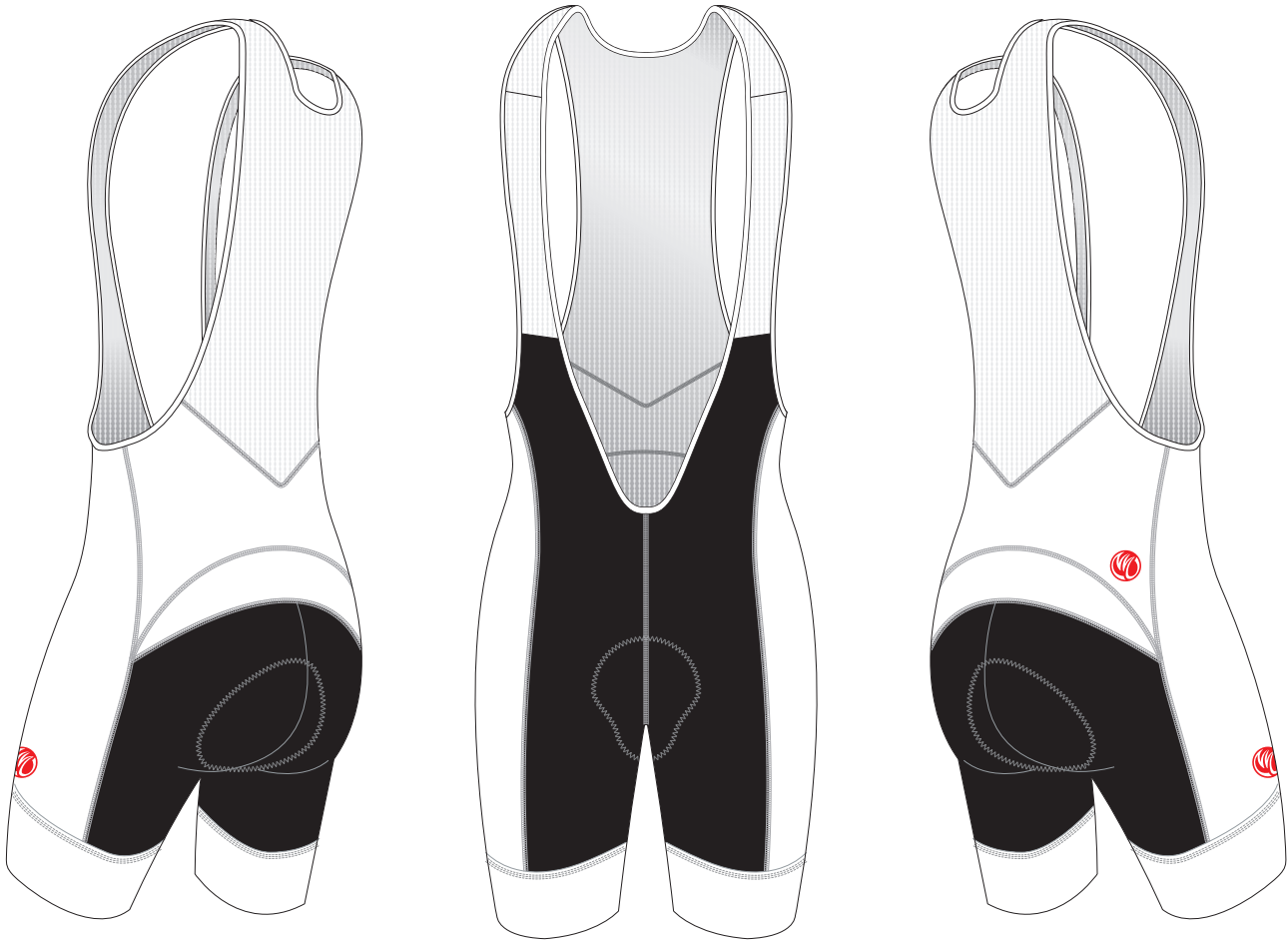

PRE-DYED
LYCRA:

PANTONE®
Black C

PANTONE®
Red 186C

PANTONE®
Dark Navy 2767 C

PANTONE®
Navy Blue 2735 C

PANTONE®
Light Blue 285 C

PANTONE®
Cool Gray 11C

PANTONE®
Green 340 C

COLORS USED:



FLATLOCK COLOR OPTIONS:



- This template can be edited with vector graphic software programs. Adobe Illustrator CS5 is recommended.
- All logos must be provided in vector format and all fonts must be converted into outline.
- The color on-screen may vary from the finished product. To confirm the color please refer to PANTONE® MATCHING SYSTEM FORMULA GUIDE Solid Coated.
- We will try the best to match the PANTONE® colors when printing, but exact matching cannot be guaranteed, due to variation in temperature, humidity and materials.

AH024 Cycling Bib Shorts

CUSTOMER: _____ VERSION: 1
DESIGN REQUEST NUMBER: _____ DATE: 00 / 00 / 2015
www.nimblewear.com sales@nimblewear.com



COBRA, with Silicon Gripper

Please note that NIMBLEWEAR logo must appear on the side panels and on the back panel for all the bottoms.

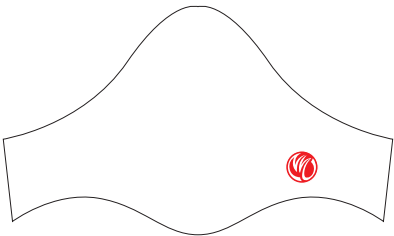
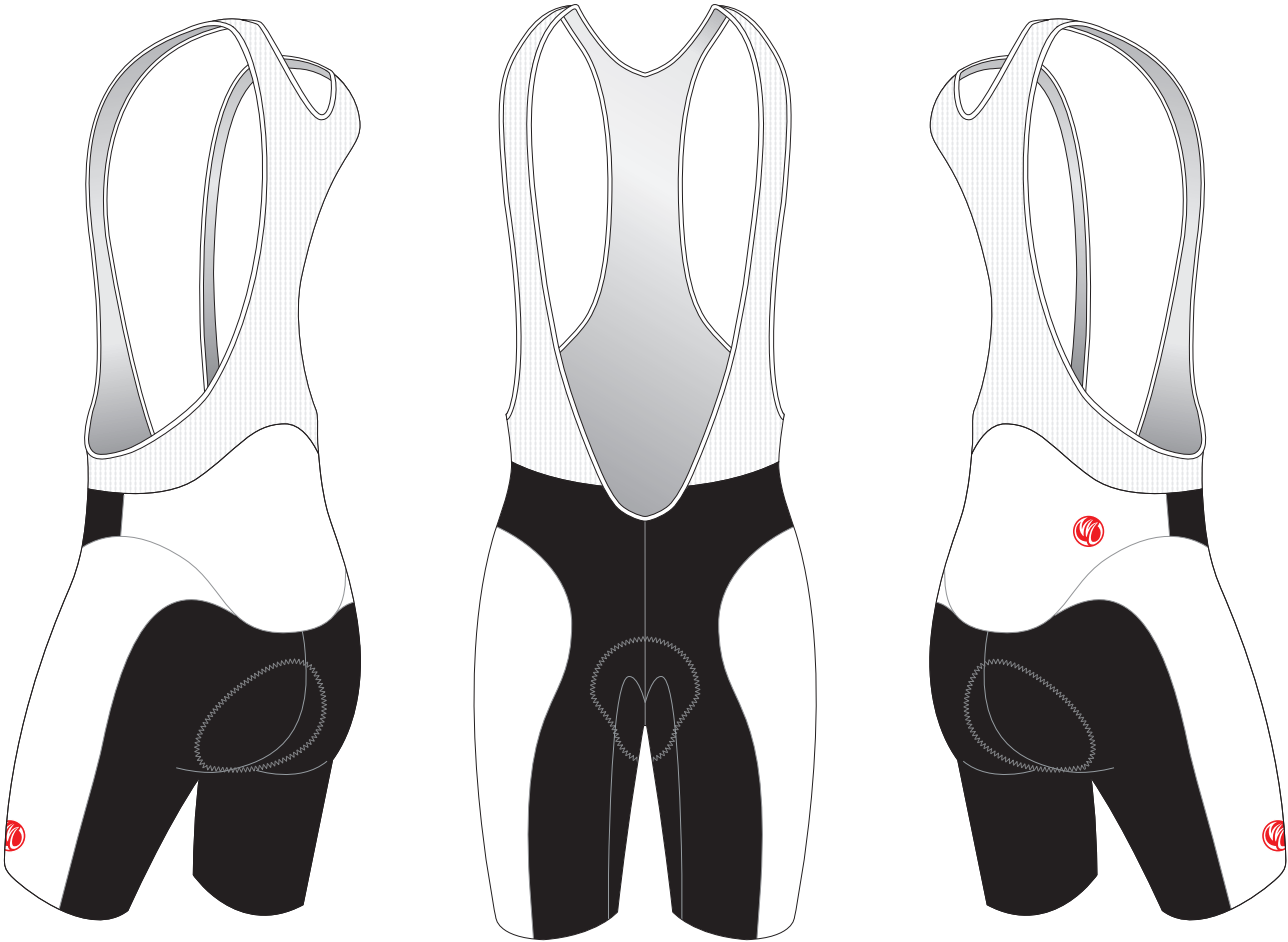

REAR PANEL

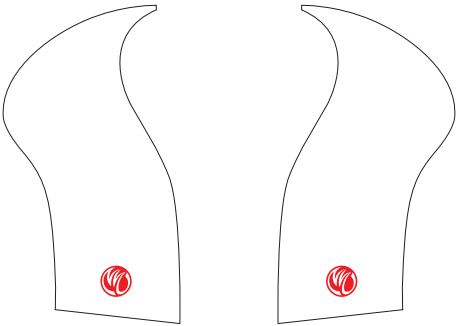

LEFT SIDE PANEL

RIGHT SIDE PANEL

PRE-DYED
LYCRA:

PANTONE®
Black C

PANTONE®
Red 186C

PANTONE®
Dark Navy 2767 C

PANTONE®
Navy Blue 2735 C

PANTONE®
Light Blue 285 C

PANTONE®
Cool Gray 11C

PANTONE®
Green 340 C

COLORS USED:



FLATLOCK COLOR OPTIONS:



- This template can be edited with vector graphic software programs. Adobe Illustrator CS5 is recommended.
- All logos must be provided in vector format and all fonts must be converted into outline.
- The color on-screen may vary from the finished product. To confirm the color please refer to PANTONE® MATCHING SYSTEM FORMULA GUIDE Solid Coated.
- We will try the best to match the PANTONE® colors when printing, but exact matching cannot be guaranteed, due to variation in temperature, humidity and materials.

AH025 Cycling Bib Shorts

CUSTOMER: _____ VERSION: 1
DESIGN REQUEST NUMBER: _____ DATE: 00 / 00 / 2015
www.nimblewear.com sales@nimblewear.com



COBRA, with 4.5 CM Power Band

Please note that NIMBLEWEAR logo must appear on the side panels and on the back panel for all the bottoms. NIMBLEWEAR standard power band for bib shorts is 4.5 CM in width. 7.5 CM power band is available upon customer's request.

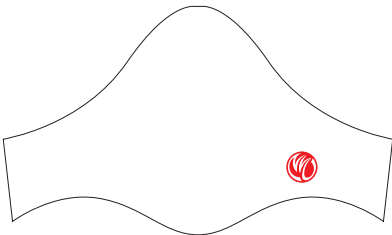
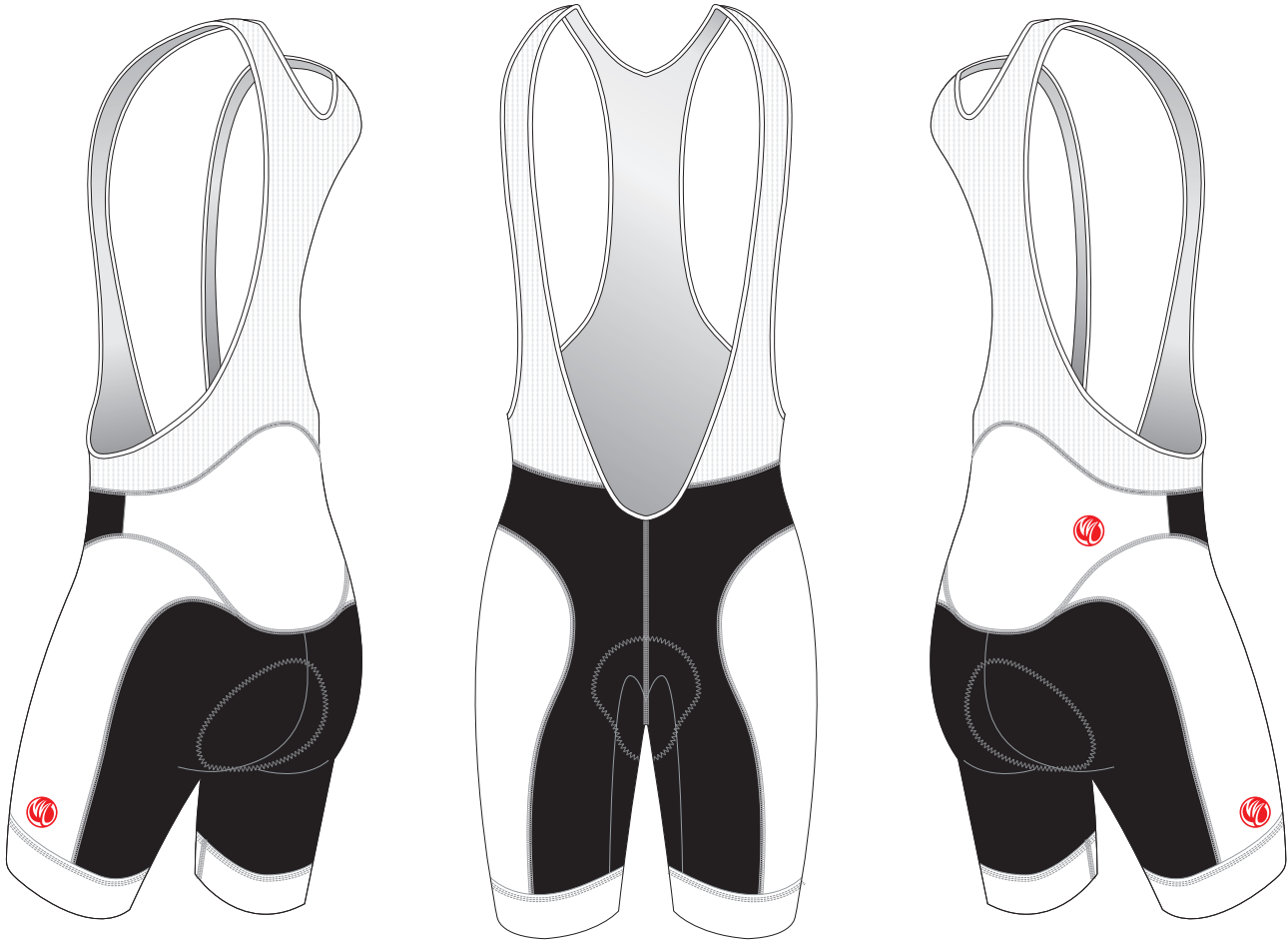

REAR PANEL

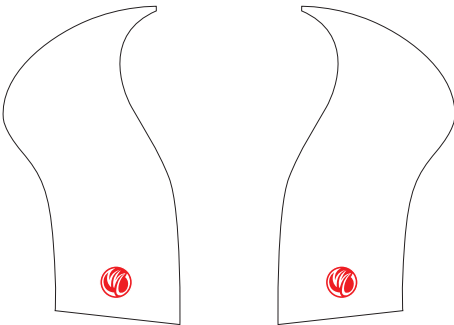

LEFT SIDE PANEL

RIGHT SIDE PANEL



LEFT BAND



RIGHT BAND

PRE-DYED
LYCRA:

PANTONE®
Black C

PANTONE®
Red 186C

PANTONE®
Dark Navy 2767 C

PANTONE®
Navy Blue 2735 C

PANTONE®
Light Blue 285 C

PANTONE®
Cool Gray 11C

PANTONE®
Green 340 C

COLORS USED:



FLATLOCK COLOR OPTIONS:



- This template can be edited with vector graphic software programs. Adobe Illustrator CS5 is recommended.
- All logos must be provided in vector format and all fonts must be converted into outline.
- The color on-screen may vary from the finished product. To confirm the color please refer to PANTONE® MATCHING SYSTEM FORMULA GUIDE Solid Coated.
- We will try the best to match the PANTONE® colors when printing, but exact matching cannot be guaranteed, due to variation in temperature, humidity and materials.

AH026 Cycling Bib Shorts

CUSTOMER: VERSION: 1
DESIGN REQUEST NUMBER: DATE: 00 / 00 / 2015
www.nimblewear.com sales@nimblewear.com



COBRA, with 7.5 CM Power Band

Please note that NIMBLEWEAR logo must appear on the side panels and on the back panel for all the bottoms. NIMBLEWEAR standard power band for bib shorts is 4.5 CM in width. 7.5 CM power band is available upon customer's request.

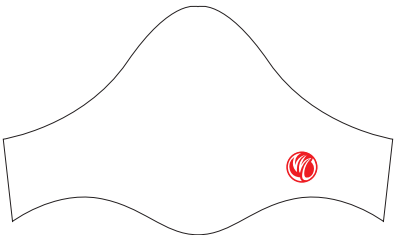
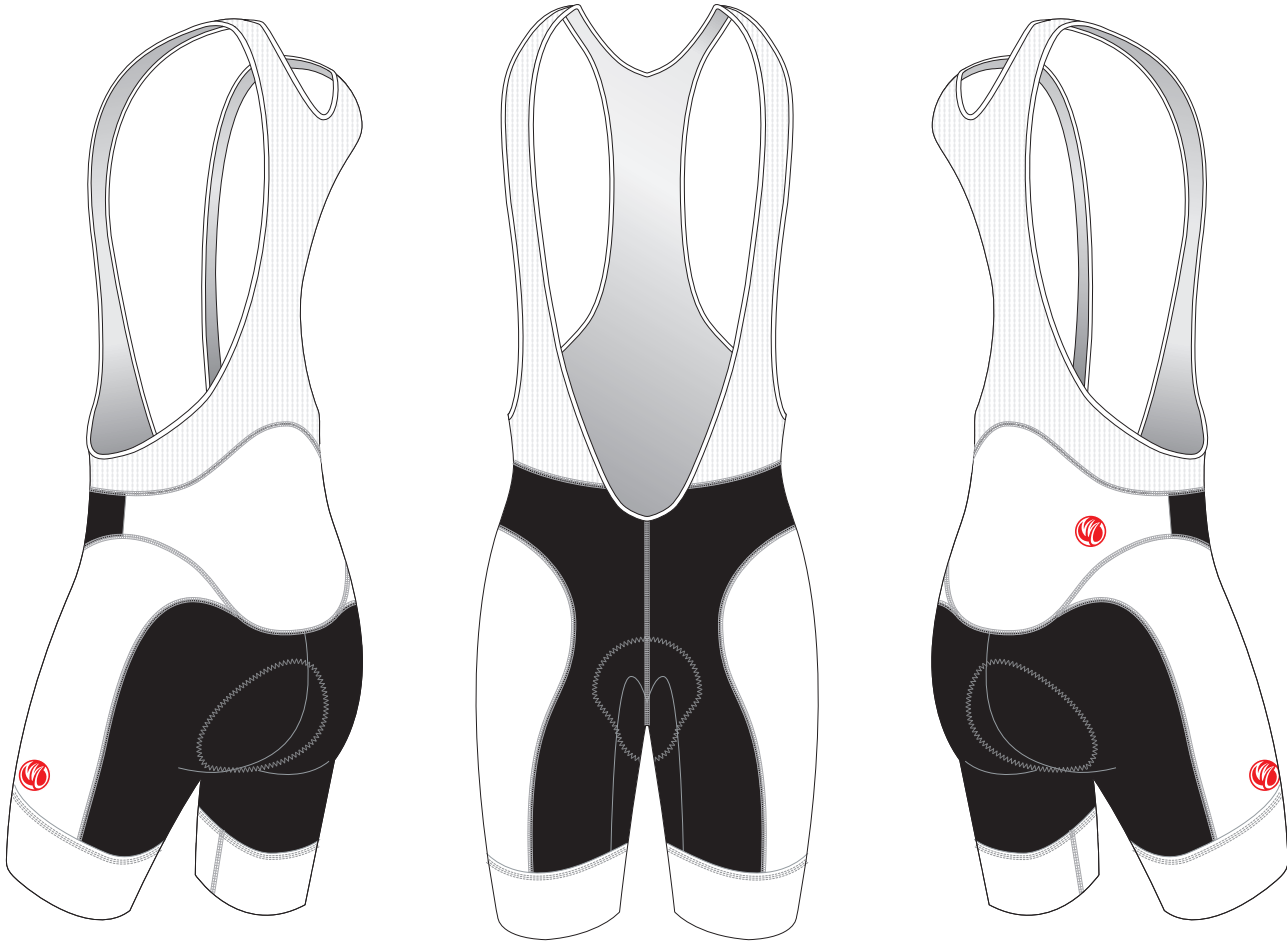

REAR PANEL

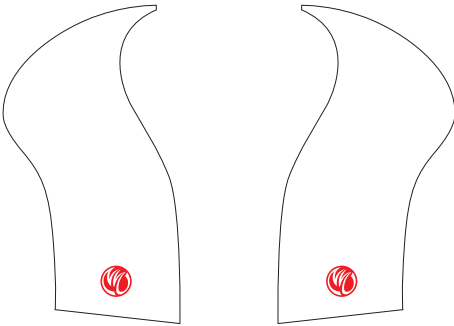

LEFT SIDE PANEL

RIGHT SIDE PANEL



LEFT BAND



RIGHT BAND

PRE-DYED
LYCRA:

PANTONE®
Black C

PANTONE®
Red 186C

PANTONE®
Dark Navy 2767 C

PANTONE®
Navy Blue 2735 C

PANTONE®
Light Blue 285 C

PANTONE®
Cool Gray 11C

PANTONE®
Green 340 C

COLORS USED:



FLATLOCK COLOR OPTIONS:



- This template can be edited with vector graphic software programs. Adobe Illustrator CS5 is recommended.
- All logos must be provided in vector format and all fonts must be converted into outline.
- The color on-screen may vary from the finished product. To confirm the color please refer to PANTONE® MATCHING SYSTEM FORMULA GUIDE Solid Coated.
- We will try the best to match the PANTONE® colors when printing, but exact matching cannot be guaranteed, due to variation in temperature, humidity and materials.

AH027 Cycling Bib Shorts

MOSSA, with 4.5 CM Power Band

Please note that NIMBLEWEAR logo must appear on the side panels and on the back panel for all the bottoms. NIMBLEWEAR standard power band for bib shorts is 4.5 CM in width. 7.5 CM power band is available upon customer's request.

CUSTOMER: _____ VERSION: 1
DESIGN REQUEST NUMBER: _____ DATE: 00 / 00 / 2015
www.nimblewear.com sales@nimblewear.com

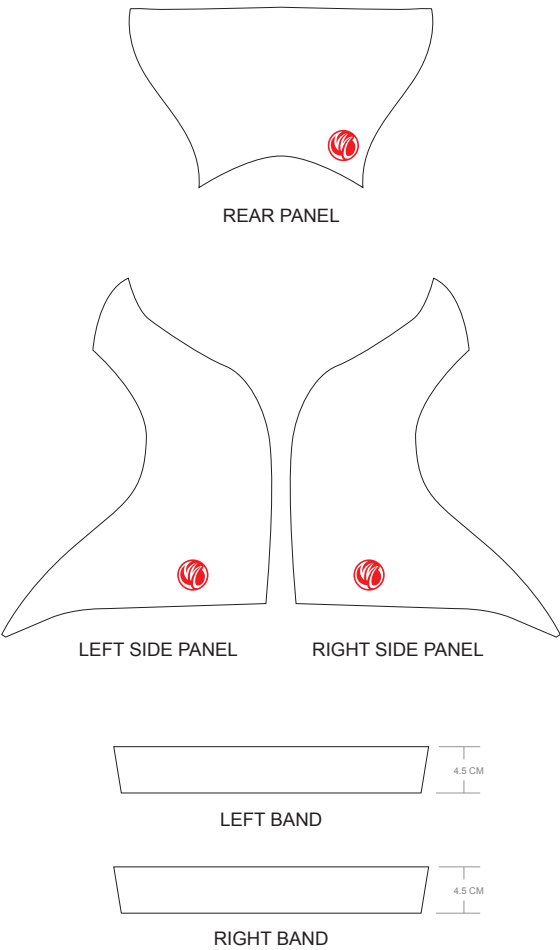
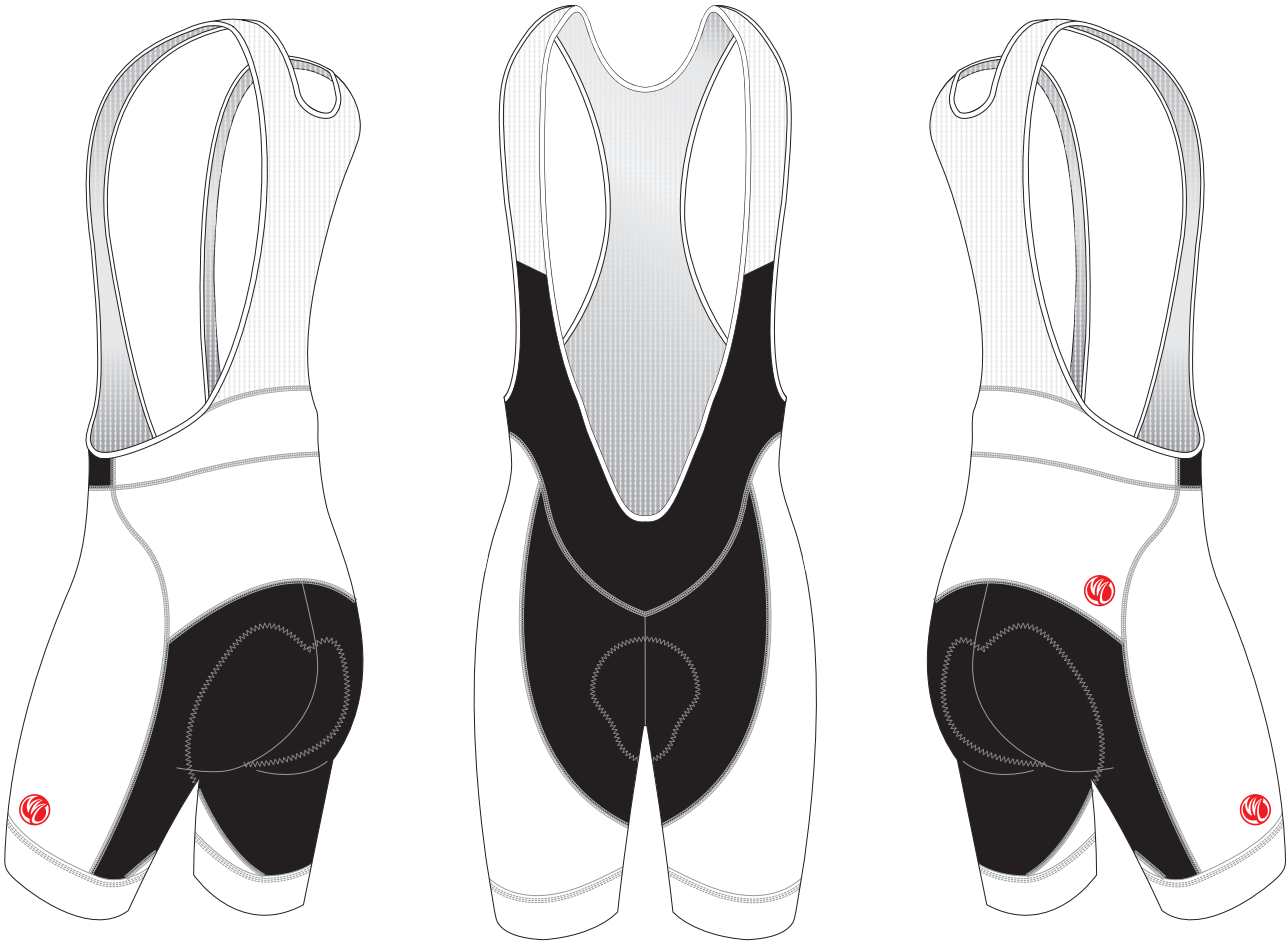

PRE-DYED
LYCRA:

PANTONE®
Black C

PANTONE®
Red 186C

PANTONE®
Dark Navy 2787 C

PANTONE®
Navy Blue 2735 C

PANTONE®
Light Blue 285 C

PANTONE®
Cool Gray 11C

PANTONE®
Green 340 C

COLORS USED:



FLATLOCK COLOR OPTIONS:



- This template can be edited with vector graphic software programs. Adobe Illustrator CS5 is recommended.
- All logos must be provided in vector format and all fonts must be converted into outline.
- The color on-screen may vary from the finished product. To confirm the color please refer to PANTONE® MATCHING SYSTEM FORMULA GUIDE Solid Coated.
- We will try the best to match the PANTONE® colors when printing, but exact matching cannot be guaranteed, due to variation in temperature, humidity and materials.

AH028 Cycling Bib Shorts

CUSTOMER: _____ VERSION: 1
DESIGN REQUEST NUMBER: _____ DATE: 00 / 00 / 2015
www.nimblewear.com sales@nimblewear.com



MOSSA, with 7.5 CM Power Band

Please note that NIMBLEWEAR logo must appear on the side panels and on the back panel for all the bottoms. NIMBLEWEAR standard power band for bib shorts is 4.5 CM in width. 7.5 CM power band is available upon customer's request.

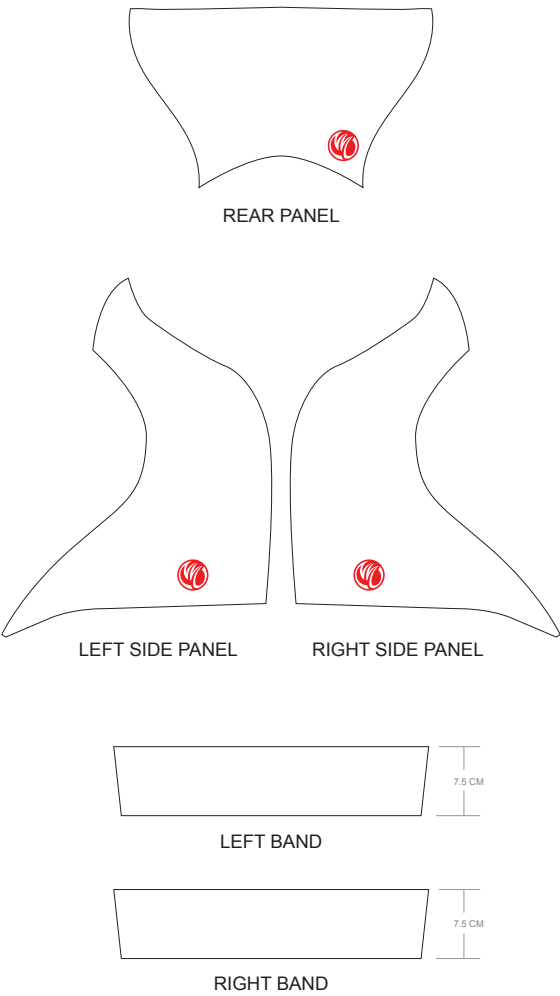
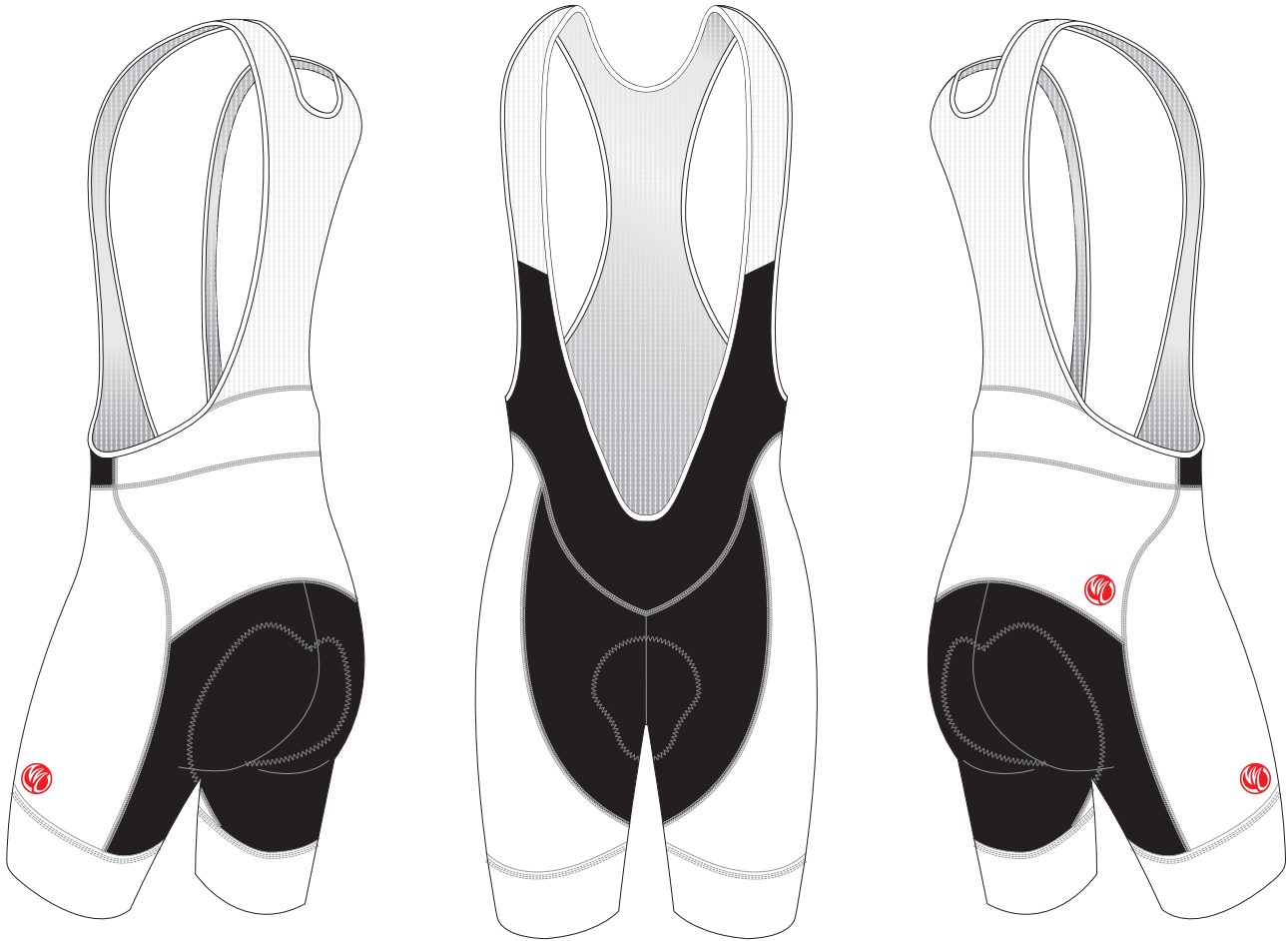

PRE-DYED
LYCRA:

PANTONE®
Black C

PANTONE®
Red 186C

PANTONE®
Dark Navy 2767 C

PANTONE®
Navy Blue 2735 C

PANTONE®
Light Blue 285 C

PANTONE®
Cool Gray 11C

PANTONE®
Green 340 C

COLORS USED:



FLATLOCK COLOR OPTIONS:



- This template can be edited with vector graphic software programs. Adobe Illustrator CS5 is recommended.
- All logos must be provided in vector format and all fonts must be converted into outline.
- The color on-screen may vary from the finished product. To confirm the color please refer to PANTONE® MATCHING SYSTEM FORMULA GUIDE Solid Coated.
- We will try the best to match the PANTONE® colors when printing, but exact matching cannot be guaranteed, due to variation in temperature, humidity and materials.

AH029 Cycling Bib Shorts

CUSTOMER: _____ VERSION: 1
DESIGN REQUEST NUMBER: _____ DATE: 00 / 00 / 2015
www.nimblewear.com sales@nimblewear.com



GIRO, with 4.5 CM Power Band

Please note that NIMBLEWEAR logo must appear on the side panels and on the back panel for all the bottoms. NIMBLEWEAR standard power band for bib shorts is 4.5 CM in width. 7.5 CM power band is available upon customer's request.

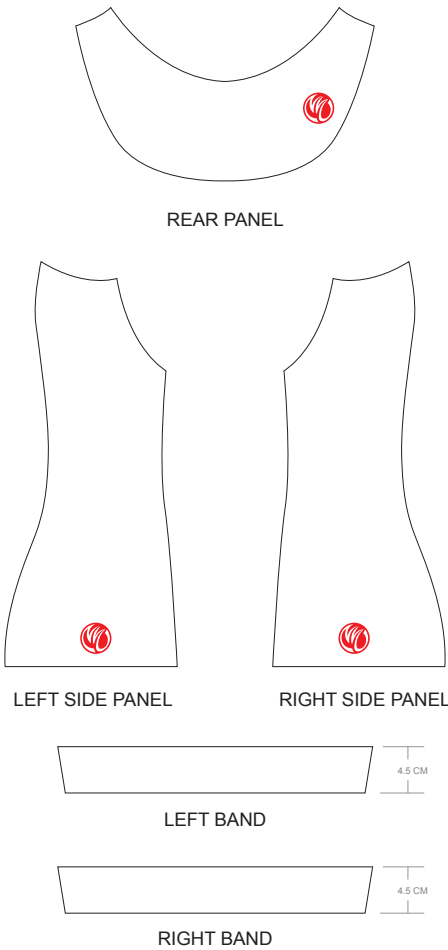
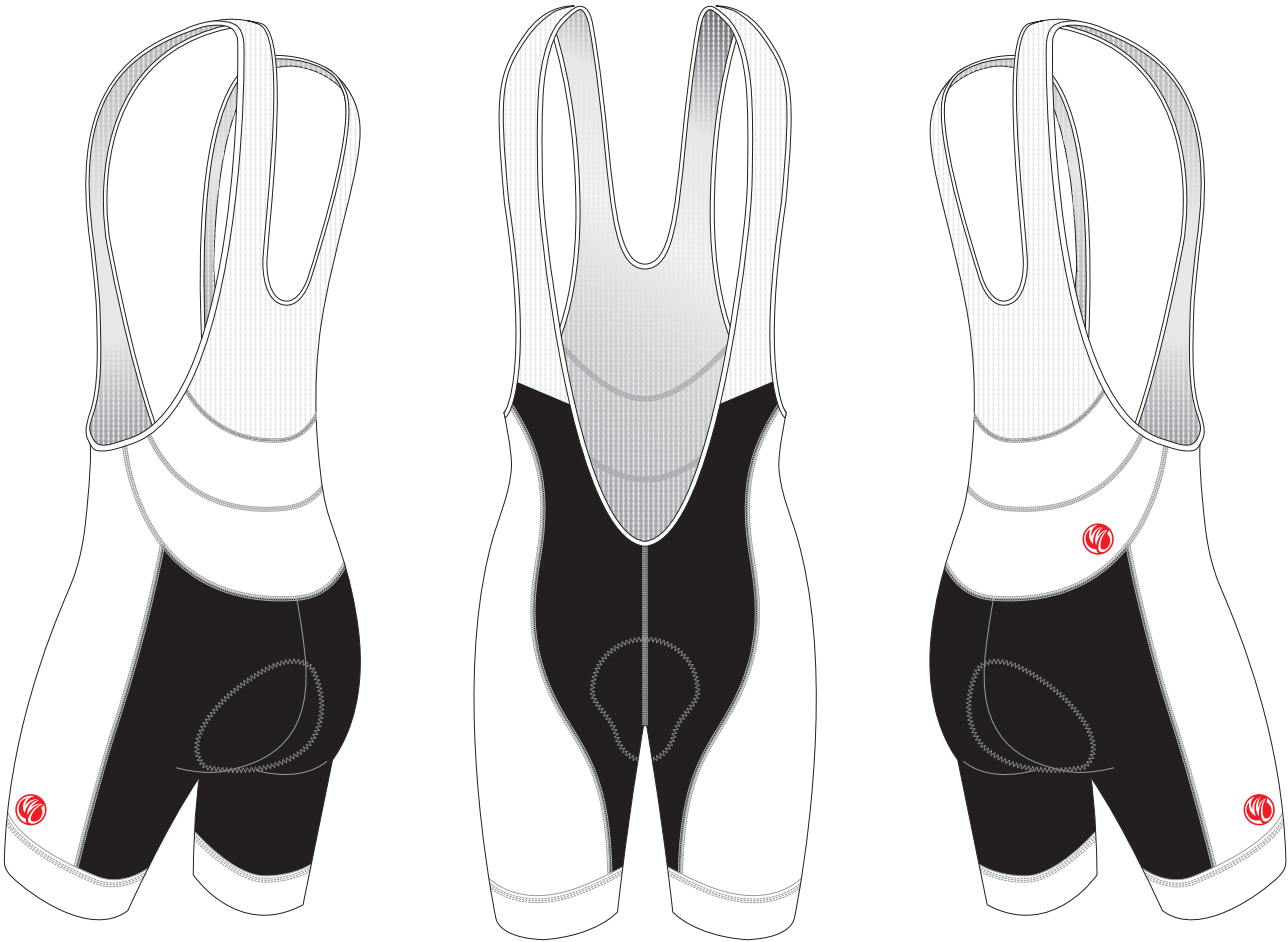

PRE-DYED
LYCRA:



PANTONE®
Black C



PANTONE®
Red 186C



PANTONE®
Dark Navy 2767 C



PANTONE®
Navy Blue 2735 C



PANTONE®
Light Blue 285 C



PANTONE®
Cool Gray 11C



PANTONE®
Green 340 C

COLORS USED:



FLATLOCK COLOR OPTIONS:



- This template can be edited with vector graphic software programs. Adobe Illustrator CS5 is recommended.
- All logos must be provided in vector format and all fonts must be converted into outline.
- The color on-screen may vary from the finished product. To confirm the color please refer to PANTONE® MATCHING SYSTEM FORMULA GUIDE Solid Coated.
- We will try the best to match the PANTONE® colors when printing, but exact matching cannot be guaranteed, due to variation in temperature, humidity and materials.

AH030 Cycling Bib Shorts

CUSTOMER: _____ VERSION: 1
DESIGN REQUEST NUMBER: _____ DATE: 00 / 00 / 2015
www.nimblewear.com sales@nimblewear.com



GIRO, with 7.5 CM Power Band

Please note that NIMBLEWEAR logo must appear on the side panels and on the back panel for all the bottoms. NIMBLEWEAR standard power band for bib shorts is 4.5 CM in width. 7.5 CM power band is available upon customer's request.

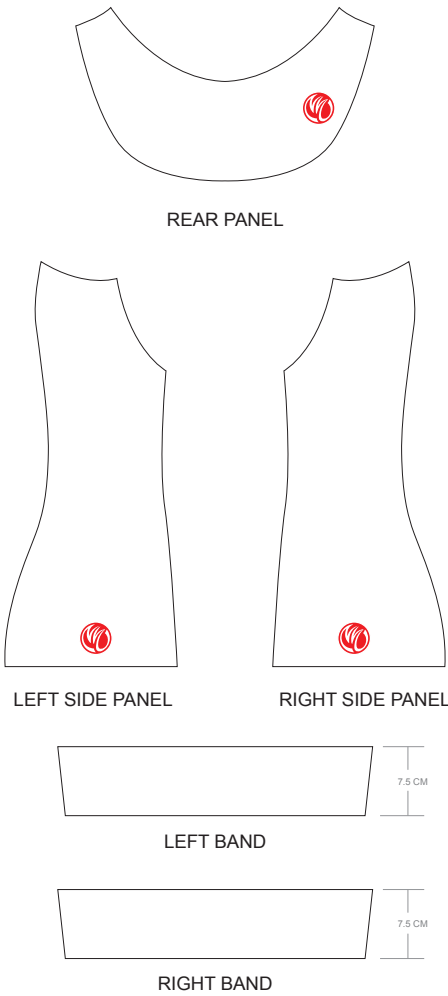
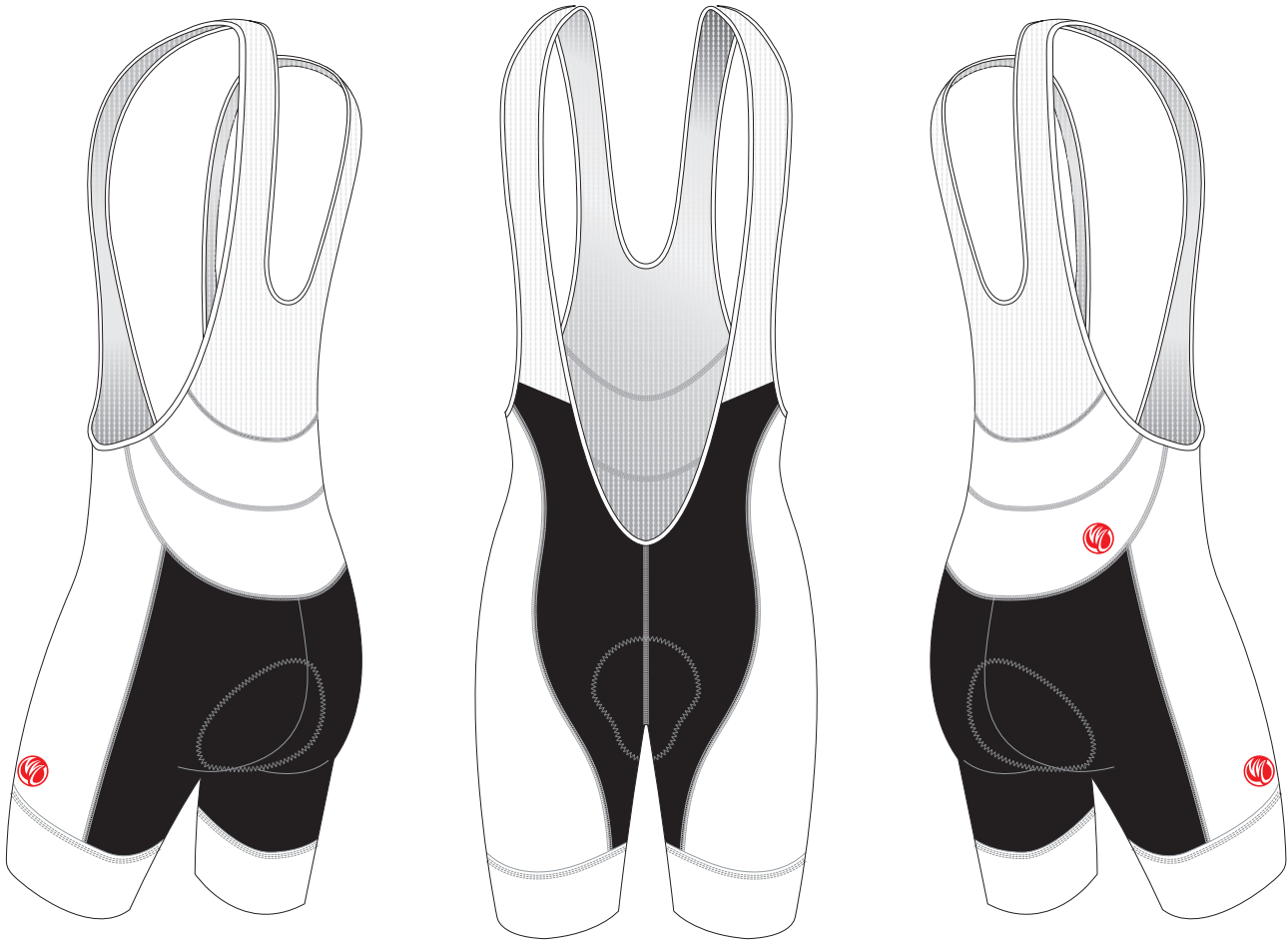

PRE-DYED
LYCRA:

PANTONE®
Black C

PANTONE®
Red 186C

PANTONE®
Dark Navy 2767 C

PANTONE®
Navy Blue 2735 C

PANTONE®
Light Blue 285 C

PANTONE®
Cool Gray 11C

PANTONE®
Green 340 C

COLORS USED:



FLATLOCK COLOR OPTIONS:



- This template can be edited with vector graphic software programs. Adobe Illustrator CS5 is recommended.
- All logos must be provided in vector format and all fonts must be converted into outline.
- The color on-screen may vary from the finished product. To confirm the color please refer to PANTONE® MATCHING SYSTEM FORMULA GUIDE Solid Coated.
- We will try the best to match the PANTONE® colors when printing, but exact matching cannot be guaranteed, due to variation in temperature, humidity and materials.

AH031 Cycling Bib Shorts

FUSION, with Silicon Gripper

Please note that NIMBLEWEAR logo must appear on the side panels for all the bottoms.

CUSTOMER: VERSION: 1
DESIGN REQUEST NUMBER: DATE: 00 / 00 / 2015
www.nimblewear.com sales@nimblewear.com

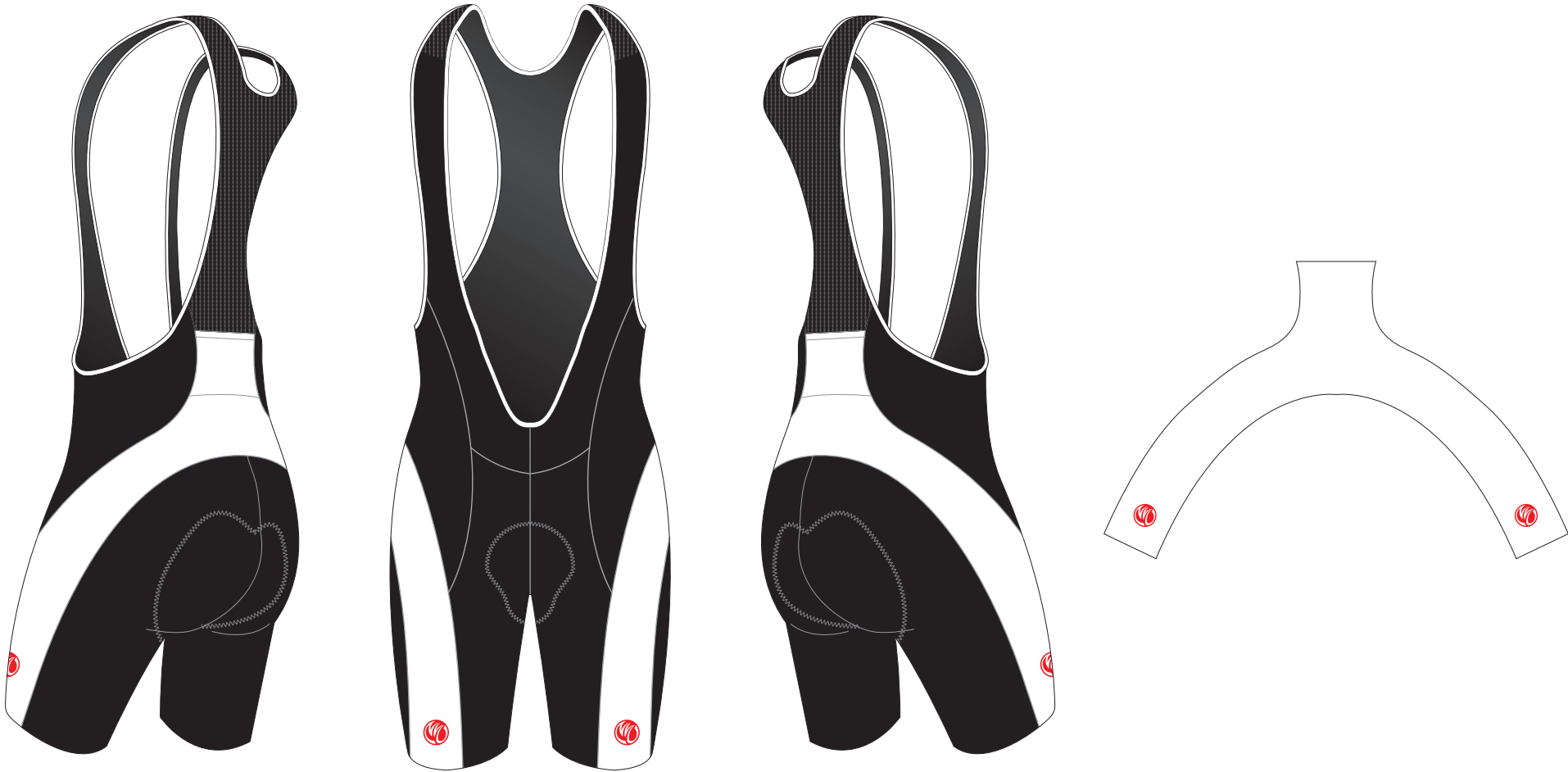

PRE-DYED
LYCRA:



PANTONE®
Black C



PANTONE®
Red 186C



PANTONE®
Dark Navy 2787 C



PANTONE®
Navy Blue 2735 C



PANTONE®
Light Blue 285 C



PANTONE®
Cool Gray 11C



PANTONE®
Green 340 C

COLORS USED:



FLATLOCK COLOR OPTIONS:



- This template can be edited with vector graphic software programs. Adobe Illustrator CS5 is recommended.
- All logos must be provided in vector format and all fonts must be converted into outline.
- The color on-screen may vary from the finished product. To confirm the color please refer to PANTONE® MATCHING SYSTEM FORMULA GUIDE Solid Coated.
- We will try the best to match the PANTONE® colors when printing, but exact matching cannot be guaranteed, due to variation in temperature, humidity and materials.

AH032 Cycling Bib Shorts

CUSTOMER: _____ VERSION: 1
DESIGN REQUEST NUMBER: _____ DATE: 00 / 00 / 2015
www.nimblewear.com sales@nimblewear.com



FUSION, with 4.5 CM Power Band

Please note that NIMBLEWEAR logo must appear on the side panels for all the bottoms. NIMBLEWEAR standard power band for bib shorts is 4.5 CM in width. 7.5 CM power band is available upon customer's request.



PRE-DYED
LYCRA:

PANTONE®
Black C

PANTONE®
Red 186C

PANTONE®
Dark Navy 2787 C

PANTONE®
Navy Blue 2735 C

PANTONE®
Light Blue 285 C

PANTONE®
Cool Gray 11C

PANTONE®
Green 340 C

COLORS USED:



FLATLOCK COLOR OPTIONS:



- This template can be edited with vector graphic software programs. Adobe Illustrator CS5 is recommended.
- All logos must be provided in vector format and all fonts must be converted into outline.
- The color on-screen may vary from the finished product. To confirm the color please refer to PANTONE® MATCHING SYSTEM FORMULA GUIDE Solid Coated.
- We will try the best to match the PANTONE® colors when printing, but exact matching cannot be guaranteed, due to variation in temperature, humidity and materials.

AH033 Cycling Bib Shorts

CUSTOMER: _____ VERSION: 1
DESIGN REQUEST NUMBER: _____ DATE: 00 / 00 / 2015
www.nimblewear.com sales@nimblewear.com



FUSION, with 7.5 CM Power Band

Please note that NIMBLEWEAR logo must appear on the side panels for all the bottoms. NIMBLEWEAR standard power band for bib shorts is 4.5 CM in width. 7.5 CM power band is available upon customer's request.



PRE-DYED
LYCRA:

PANTONE®
Black C

PANTONE®
Red 186C

PANTONE®
Dark Navy 2787 C

PANTONE®
Navy Blue 2735 C

PANTONE®
Light Blue 285 C

PANTONE®
Cool Gray 11C

PANTONE®
Green 340 C

COLORS USED:



FLATLOCK COLOR OPTIONS:



- This template can be edited with vector graphic software programs. Adobe Illustrator CS5 is recommended.
- All logos must be provided in vector format and all fonts must be converted into outline.
- The color on-screen may vary from the finished product. To confirm the color please refer to PANTONE® MATCHING SYSTEM FORMULA GUIDE Solid Coated.
- We will try the best to match the PANTONE® colors when printing, but exact matching cannot be guaranteed, due to variation in temperature, humidity and materials.

AH034 Cycling Bib Shorts

BELLO, with Silicon Gripper

Please note that NIMBLEWEAR logo must appear on the side panels and on the back panel for all the bottoms.

CUSTOMER: VERSION: 1
DESIGN REQUEST NUMBER: DATE: 00 / 00 / 2015
www.nimblewear.com sales@nimblewear.com

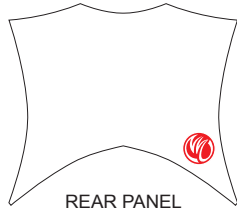
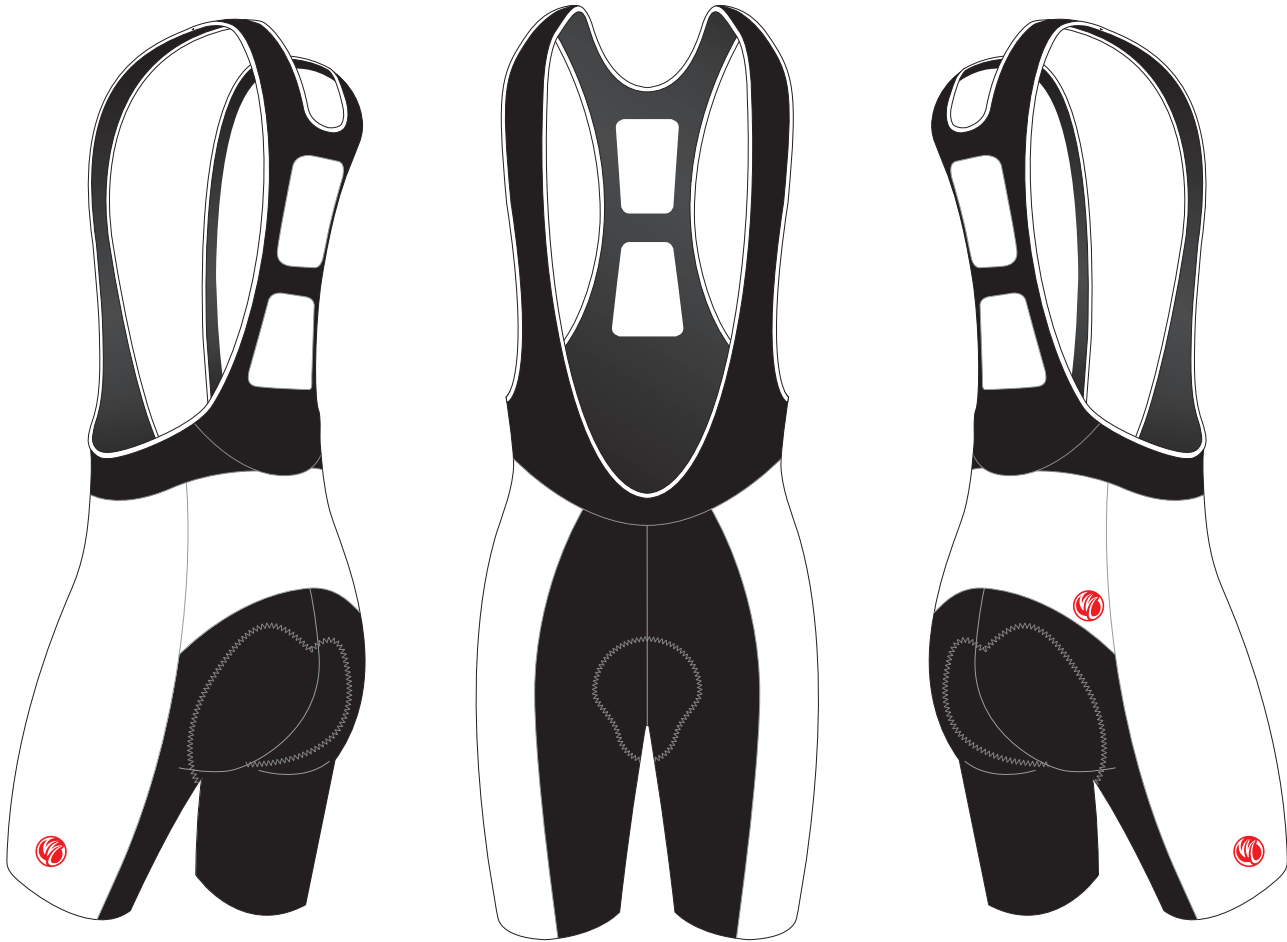

REAR PANEL

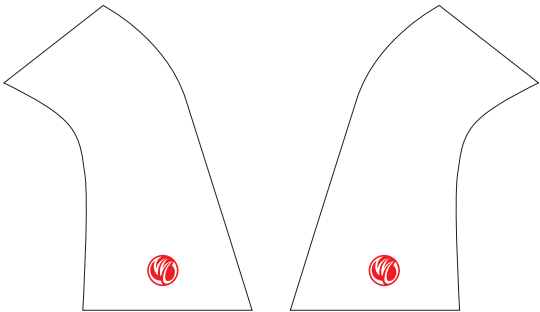

LEFT SIDE PANEL

RIGHT SIDE PANEL

PRE-DYED
LYCRA:

PANTONE®
Black C

PANTONE®
Red 186C

PANTONE®
Dark Navy 2767 C

PANTONE®
Navy Blue 2735 C

PANTONE®
Light Blue 285 C

PANTONE®
Cool Gray 11C

PANTONE®
Green 340 C

COLORS USED:



FLATLOCK COLOR OPTIONS:



- This template can be edited with vector graphic software programs. Adobe Illustrator CS5 is recommended.
- All logos must be provided in vector format and all fonts must be converted into outline.
- The color on-screen may vary from the finished product. To confirm the color please refer to PANTONE® MATCHING SYSTEM FORMULA GUIDE Solid Coated.
- We will try the best to match the PANTONE® colors when printing, but exact matching cannot be guaranteed, due to variation in temperature, humidity and materials.

AH035 Cycling Bib Shorts

CUSTOMER: VERSION: 1
DESIGN REQUEST NUMBER: DATE: 00 / 00 / 2015
www.nimblewear.com sales@nimblewear.com



BELLO, with 4.5 CM Power Band

Please note that NIMBLEWEAR logo must appear on the side panels and on the back panel for all the bottoms. NIMBLEWEAR standard power band for bib shorts is 4.5 CM in width. 7.5 CM power band is available upon customer's request.

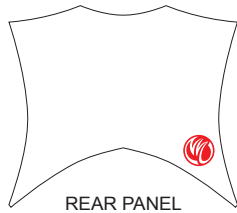
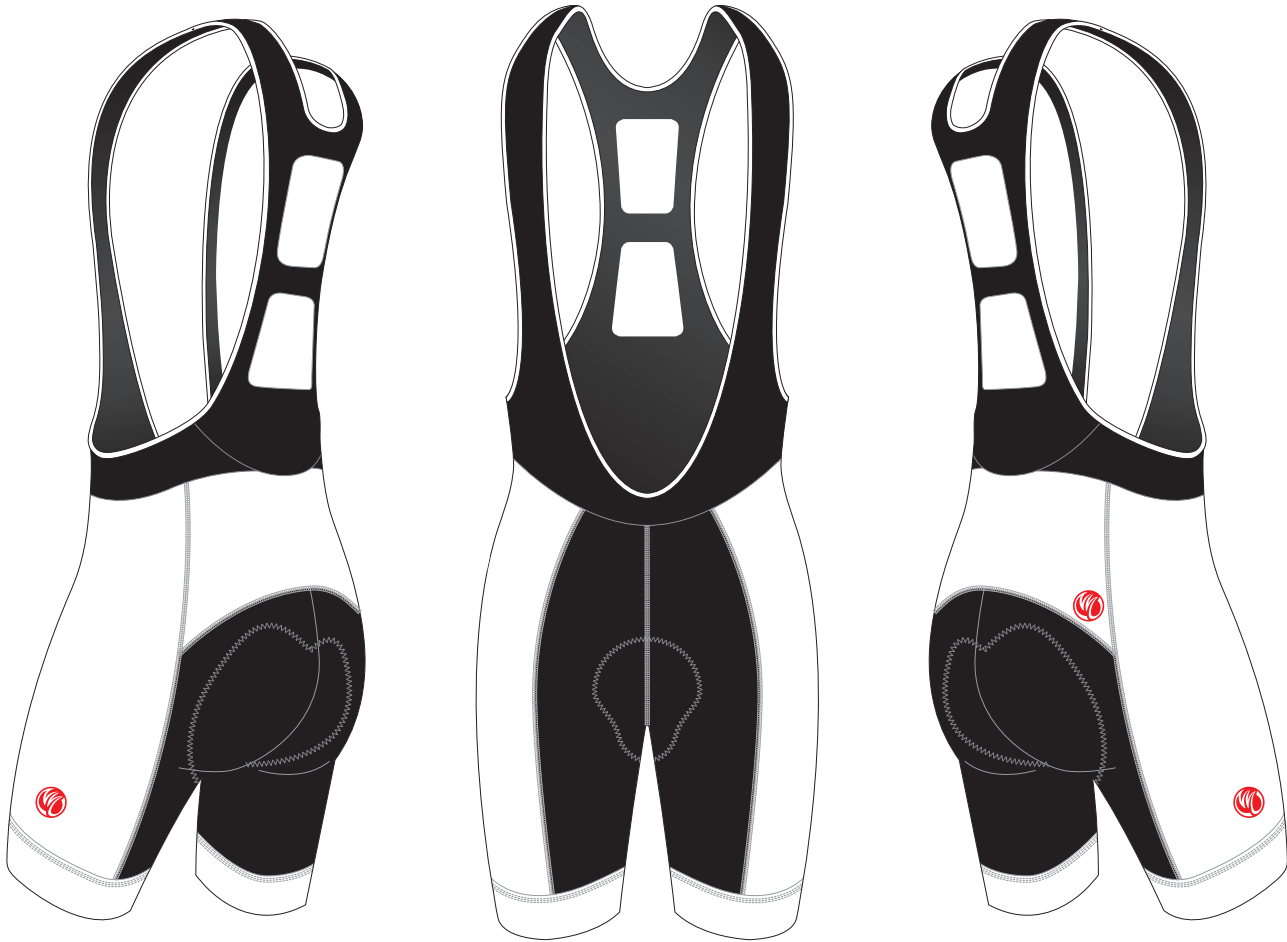

REAR PANEL

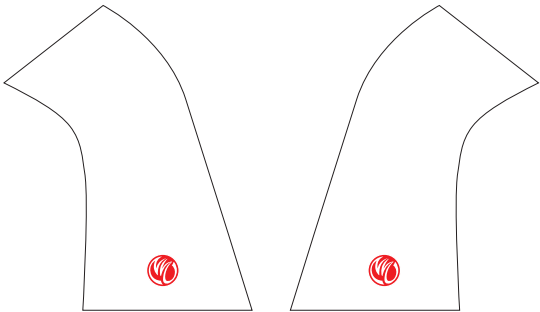

LEFT SIDE PANEL

RIGHT SIDE PANEL



LEFT BAND



RIGHT BAND

PRE-DYED
LYCRA:

PANTONE®
Black C

PANTONE®
Red 186C

PANTONE®
Dark Navy 2787 C

PANTONE®
Navy Blue 2735 C

PANTONE®
Light Blue 285 C

PANTONE®
Cool Gray 11C

PANTONE®
Green 340 C

COLORS USED:



FLATLOCK COLOR OPTIONS:



- This template can be edited with vector graphic software programs. Adobe Illustrator CS5 is recommended.
- All logos must be provided in vector format and all fonts must be converted into outline.
- The color on-screen may vary from the finished product. To confirm the color please refer to PANTONE® MATCHING SYSTEM FORMULA GUIDE Solid Coated.
- We will try the best to match the PANTONE® colors when printing, but exact matching cannot be guaranteed, due to variation in temperature, humidity and materials.

AH036 Cycling Bib Shorts

CUSTOMER: VERSION: 1
DESIGN REQUEST NUMBER: DATE: 00 / 00 / 2015
www.nimblewear.com sales@nimblewear.com



BELLO, with 7.5 CM Power Band

Please note that NIMBLEWEAR logo must appear on the side panels and on the back panel for all the bottoms. NIMBLEWEAR standard power band for bib shorts is 4.5 CM in width. 7.5 CM power band is available upon customer's request.

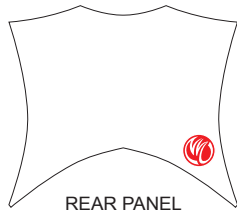
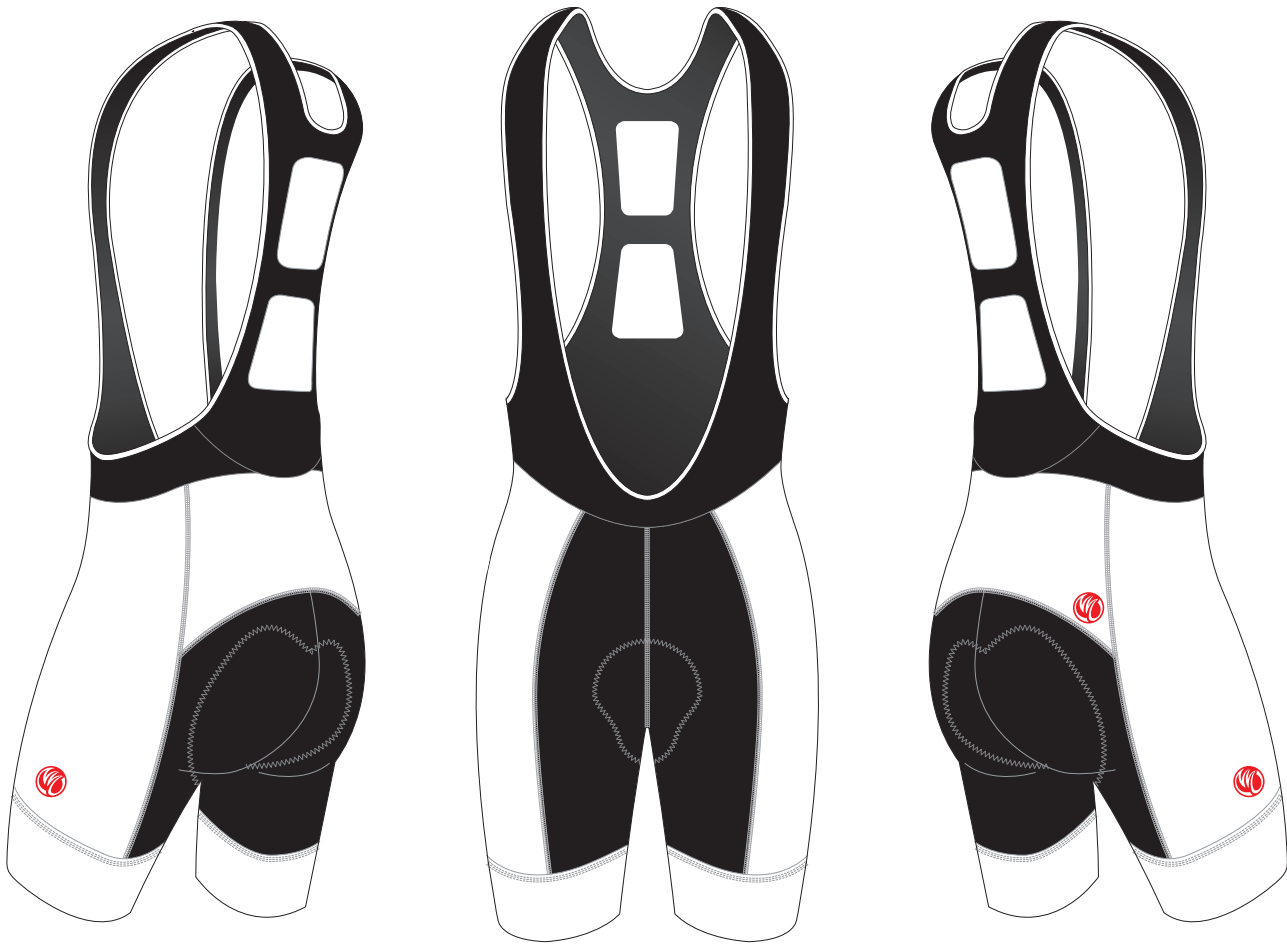

REAR PANEL

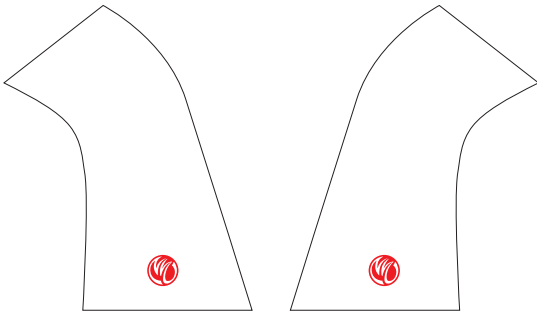

LEFT SIDE PANEL

RIGHT SIDE PANEL



LEFT BAND



RIGHT BAND

PRE-DYED
LYCRA:

PANTONE®
Black C

PANTONE®
Red 186C

PANTONE®
Dark Navy 2787 C

PANTONE®
Navy Blue 2735 C

PANTONE®
Light Blue 285 C

PANTONE®
Cool Gray 11C

PANTONE®
Green 340 C

COLORS USED:



FLATLOCK COLOR OPTIONS:



- This template can be edited with vector graphic software programs. Adobe Illustrator CS5 is recommended.
- All logos must be provided in vector format and all fonts must be converted into outline.
- The color on-screen may vary from the finished product. To confirm the color please refer to PANTONE® MATCHING SYSTEM FORMULA GUIDE Solid Coated.
- We will try the best to match the PANTONE® colors when printing, but exact matching cannot be guaranteed, due to variation in temperature, humidity and materials.

AH037 Cycling Bib Shorts

CUSTOMER: VERSION: 1
DESIGN REQUEST NUMBER: DATE: 00 / 00 / 2015
www.nimblewear.com sales@nimblewear.com



FORZA, with Fabric Power Band

Please note that NIMBLEWEAR logo must appear on the side panels and on the back panel for all the bottoms. NIMBLEWEAR standard power band for bib shorts is 4.5 CM in width. 7.5 CM power band is available upon customer's request.

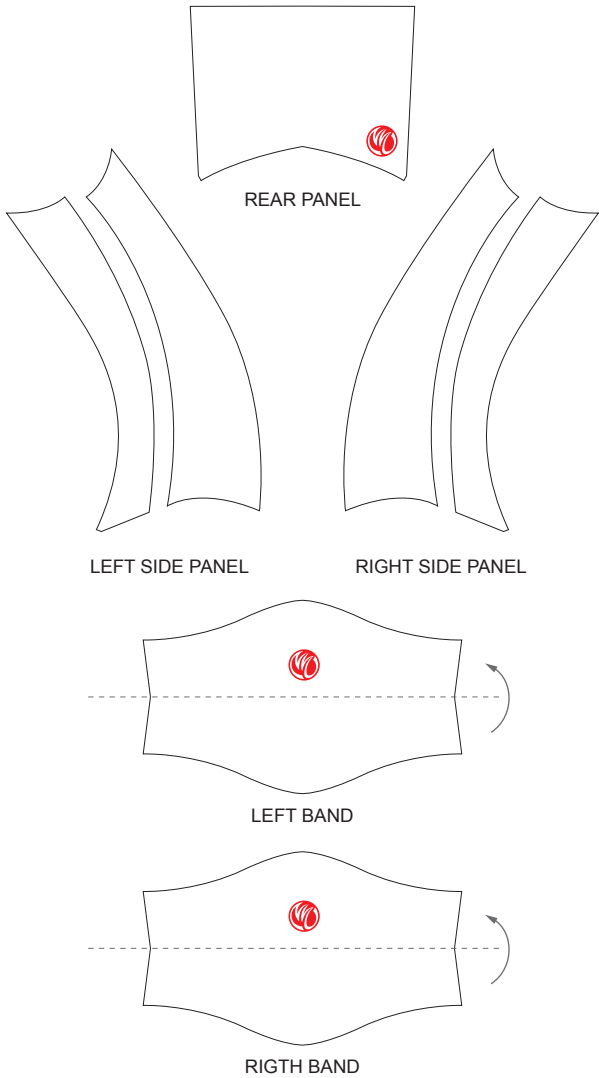
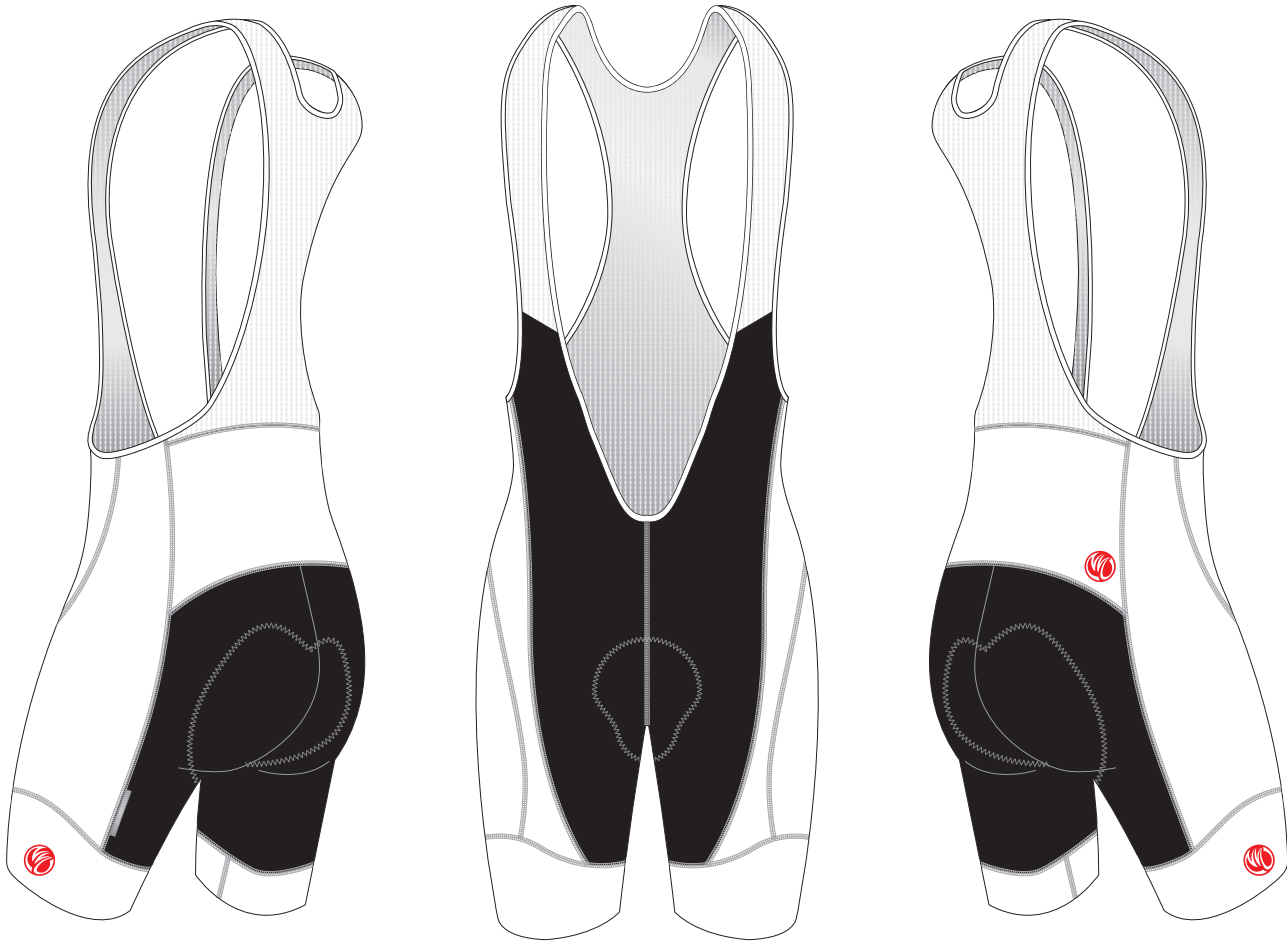

PRE-DYED
LYCRA:

PANTONE®
Black C

PANTONE®
Red 186C

PANTONE®
Dark Navy 2767 C

PANTONE®
Navy Blue 2735 C

PANTONE®
Light Blue 285 C

PANTONE®
Cool Grey 11C

PANTONE®
Green 340 C

COLORS USED:



FLATLOCK COLOR OPTIONS:



- This template can be edited with vector graphic software programs. Adobe Illustrator CS5 is recommended.
- All logos must be provided in vector format and all fonts must be converted into outline.
- The color on-screen may vary from the finished product. To confirm the color please refer to PANTONE® MATCHING SYSTEM FORMULA GUIDE Solid Coated.
- We will try the best to match the PANTONE® colors when printing, but exact matching cannot be guaranteed, due to variation in temperature, humidity and materials.

AH038 Cycling Bib Shorts

CUSTOMER: VERSION: 1
DESIGN REQUEST NUMBER: DATE: 00 / 00 / 2015
www.nimblewear.com sales@nimblewear.com



SPRINT, with Silicon Gripper

Please note that NIMBLEWEAR logo must appear on the side panels and on the back panel for all the bottoms. NIMBLEWEAR standard power band for bib shorts is 4.5 CM in width. 7.5 CM power band is available upon customer's request.

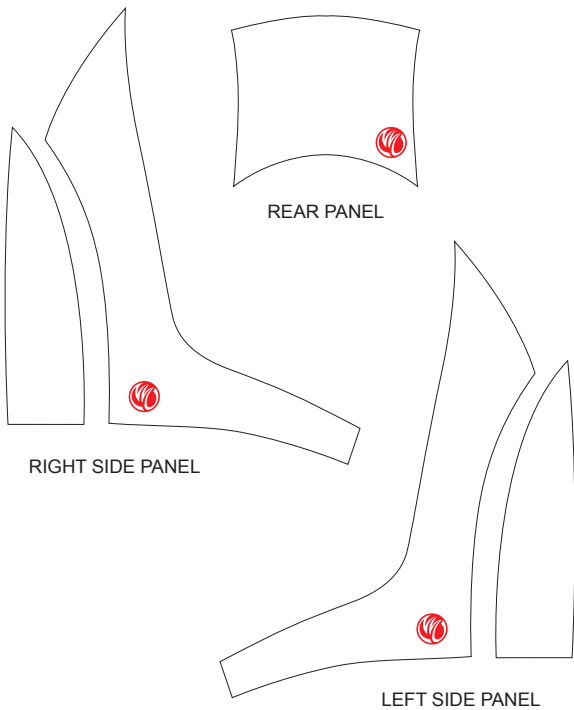
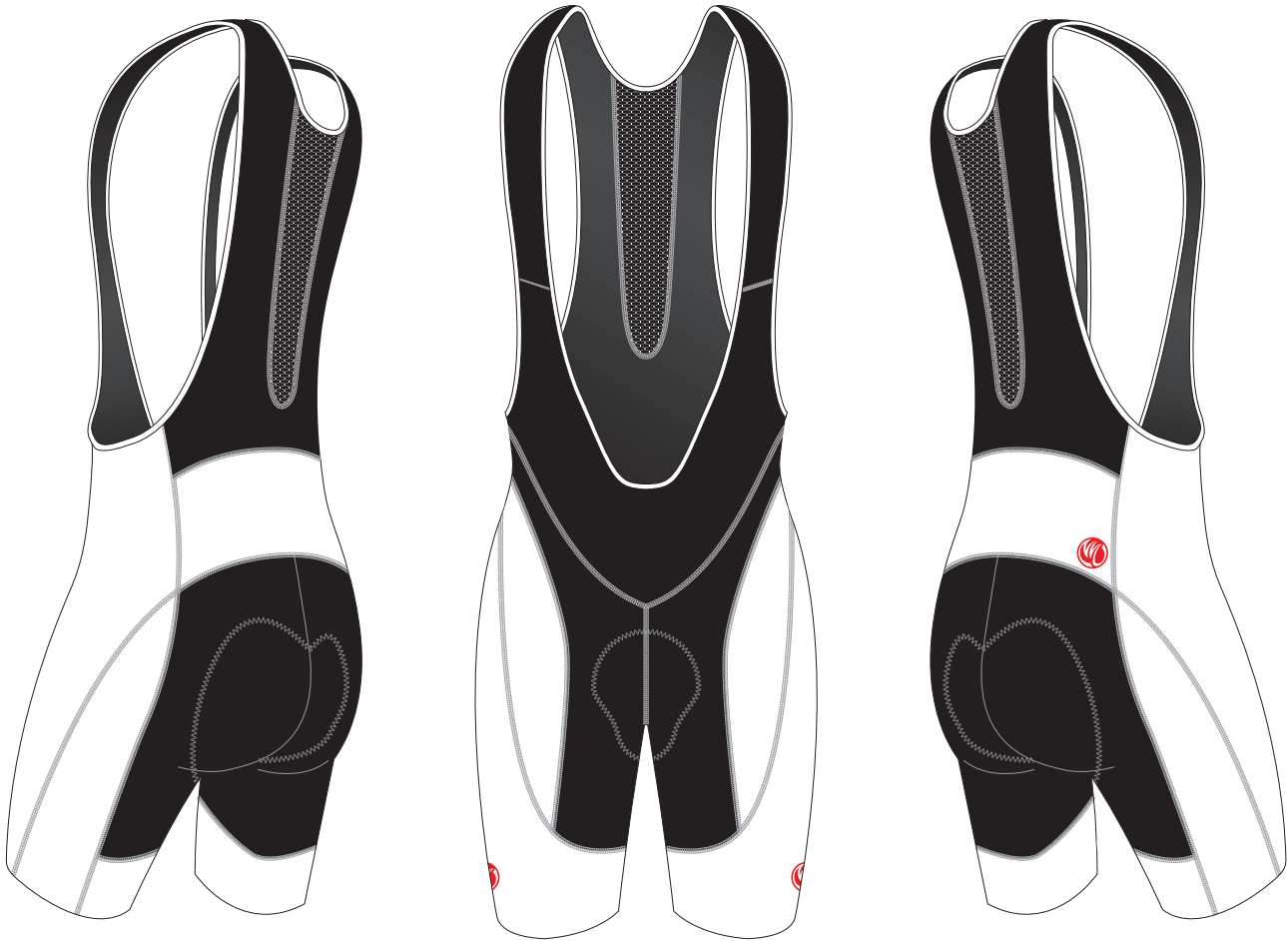

PRE-DYED
LYCRA:

PANTONE®
Black C

PANTONE®
Red 186C

PANTONE®
Dark Navy 2787 C

PANTONE®
Navy Blue 2735 C

PANTONE®
Light Blue 285 C

PANTONE®
Cool Gray 11C

PANTONE®
Green 340 C

COLORS USED:



FLATLOCK COLOR OPTIONS:



- This template can be edited with vector graphic software programs. Adobe Illustrator CS5 is recommended.
- All logos must be provided in vector format and all fonts must be converted into outline.
- The color on-screen may vary from the finished product. To confirm the color please refer to PANTONE® MATCHING SYSTEM FORMULA GUIDE Solid Coated.
- We will try the best to match the PANTONE® colors when printing, but exact matching cannot be guaranteed, due to variation in temperature, humidity and materials.

AH039 Cycling Bib Shorts

SPRINT, with 4.5 CM Power Band

Please note that NIMBLEWEAR logo must appear on the side panels and on the back panel for all the bottoms. NIMBLEWEAR standard power band for bib shorts is 4.5 CM in width. 7.5 CM power band is available upon customer's request.

CUSTOMER: _____ VERSION: 1
DESIGN REQUEST NUMBER: _____ DATE: 00 / 00 / 2015
www.nimblewear.com sales@nimblewear.com

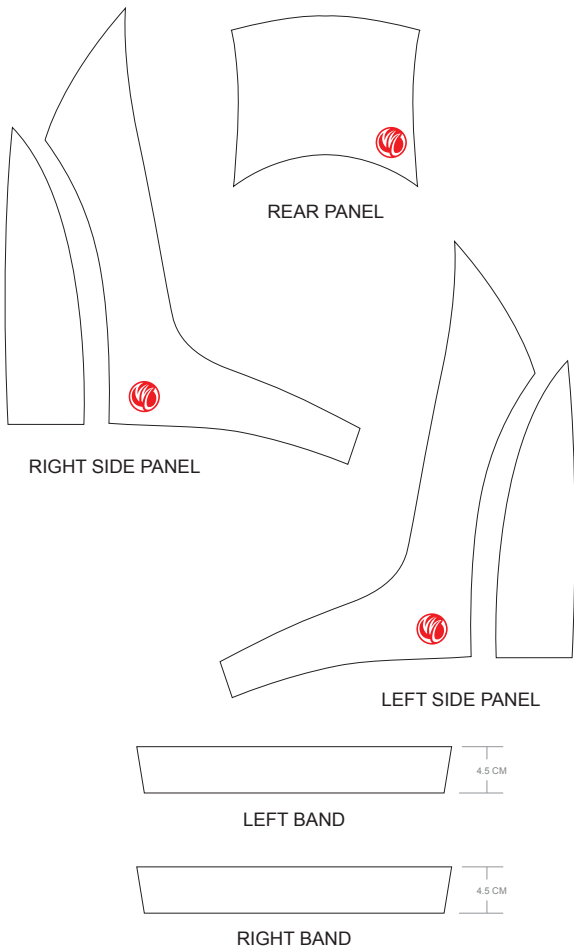
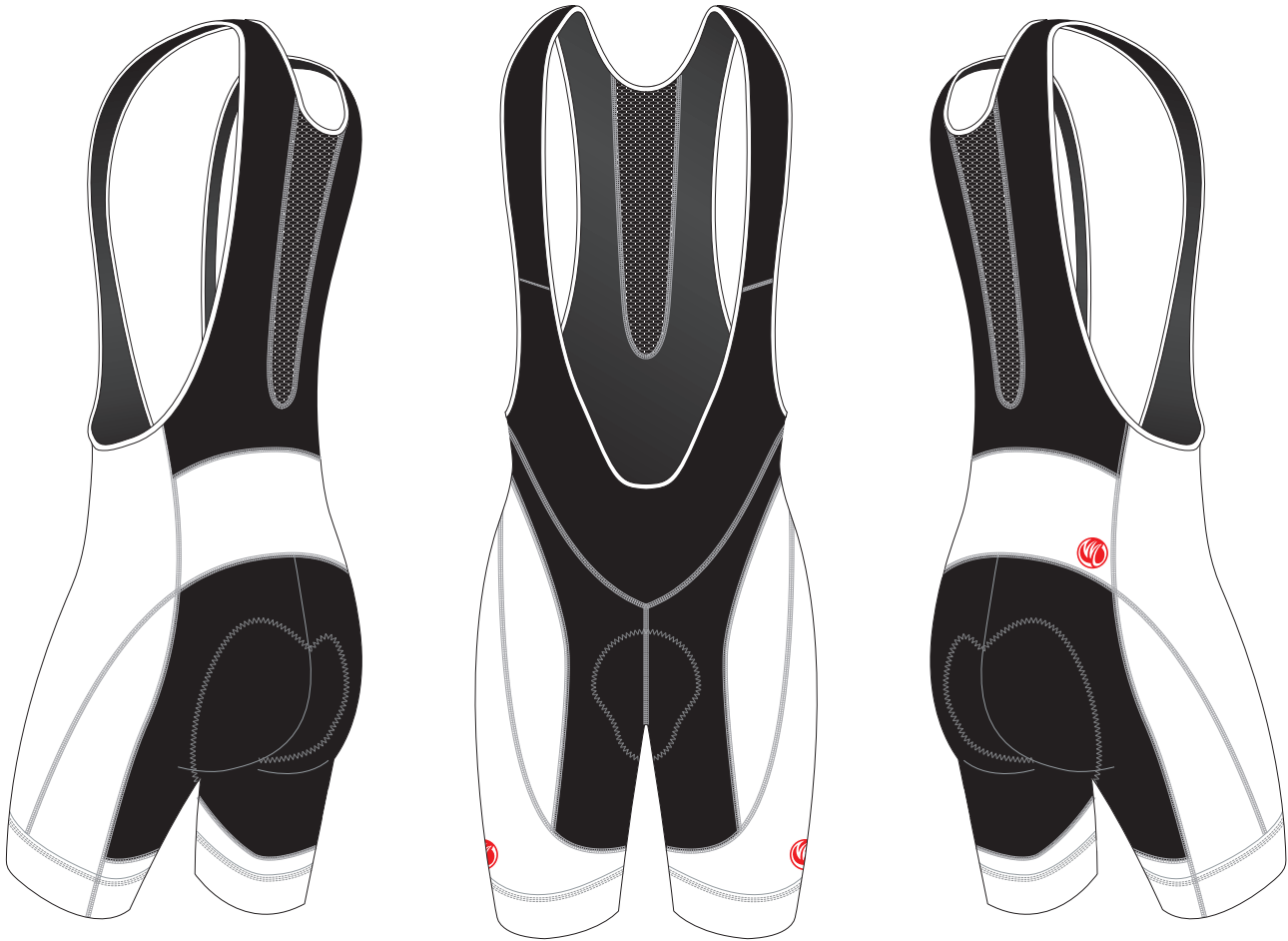

PRE-DYED
LYCRA:

PANTONE®
Black C

PANTONE®
Red 186C

PANTONE®
Dark Navy 2787 C

PANTONE®
Navy Blue 2735 C

PANTONE®
Light Blue 285 C

PANTONE®
Cool Gray 11C

PANTONE®
Green 340 C

COLORS USED:



FLATLOCK COLOR OPTIONS:



- This template can be edited with vector graphic software programs. Adobe Illustrator CS5 is recommended.
- All logos must be provided in vector format and all fonts must be converted into outline.
- The color on-screen may vary from the finished product. To confirm the color please refer to PANTONE® MATCHING SYSTEM FORMULA GUIDE Solid Coated.
- We will try the best to match the PANTONE® colors when printing, but exact matching cannot be guaranteed, due to variation in temperature, humidity and materials.

AH040 Cycling Bib Shorts

CUSTOMER: VERSION: 1
DESIGN REQUEST NUMBER: DATE: 00 / 00 / 2015
www.nimblewear.com sales@nimblewear.com



SKIN FIT, with Silicon Gripper

Please note that NIMBLEWEAR logo must appear on the side panels and on the back panel for all the bottoms.

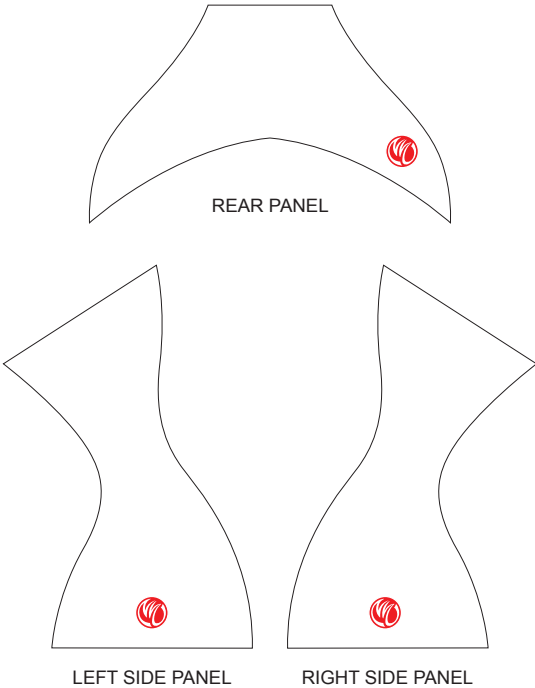
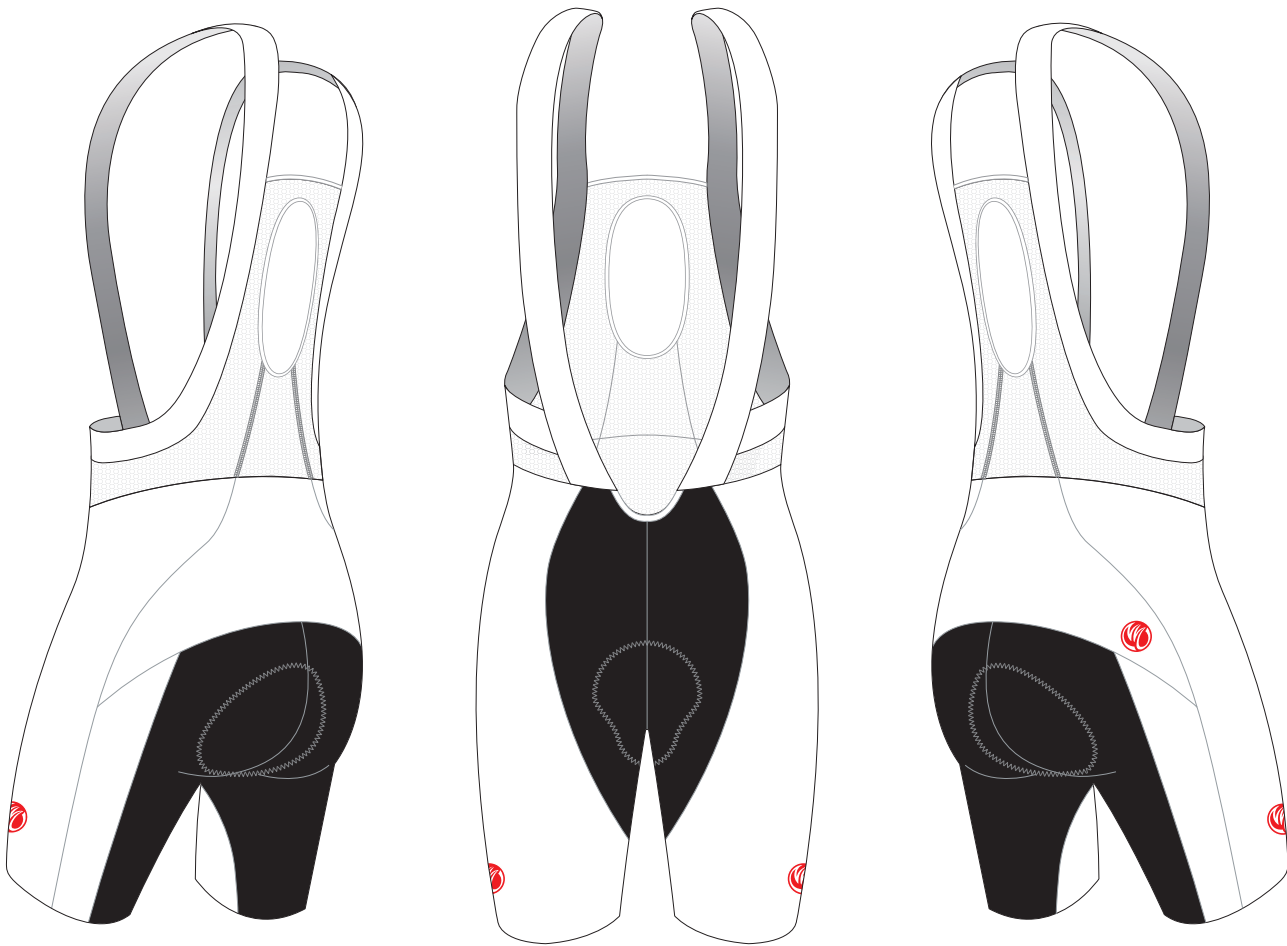

PRE-DYED
LYCRA:



PANTONE®
Black C



PANTONE®
Red 186C



PANTONE®
Dark Navy 2767 C



PANTONE®
Navy Blue 2735 C



PANTONE®
Light Blue 285 C



PANTONE®
Cool Grey 11C



PANTONE®
Green 340 C

COLORS USED:



FLATLOCK COLOR OPTIONS:



- This template can be edited with vector graphic software programs. Adobe Illustrator CS5 is recommended.
- All logos must be provided in vector format and all fonts must be converted into outline.
- The color on-screen may vary from the finished product. To confirm the color please refer to PANTONE® MATCHING SYSTEM FORMULA GUIDE Solid Coated.
- We will try the best to match the PANTONE® colors when printing, but exact matching cannot be guaranteed, due to variation in temperature, humidity and materials.

AH041 Cycling Bib Shorts

CUSTOMER: _____ VERSION: 1
DESIGN REQUEST NUMBER: _____ DATE: 00 / 00 / 2015
www.nimblewear.com sales@nimblewear.com



SKIN FIT, with 4.5 CM Power Band

Please note that NIMBLEWEAR logo must appear on the side panels and on the back panel for all the bottoms. NIMBLEWEAR standard power band for bib shorts is 4.5 CM in width. 7.5 CM power band is available upon customer's request.

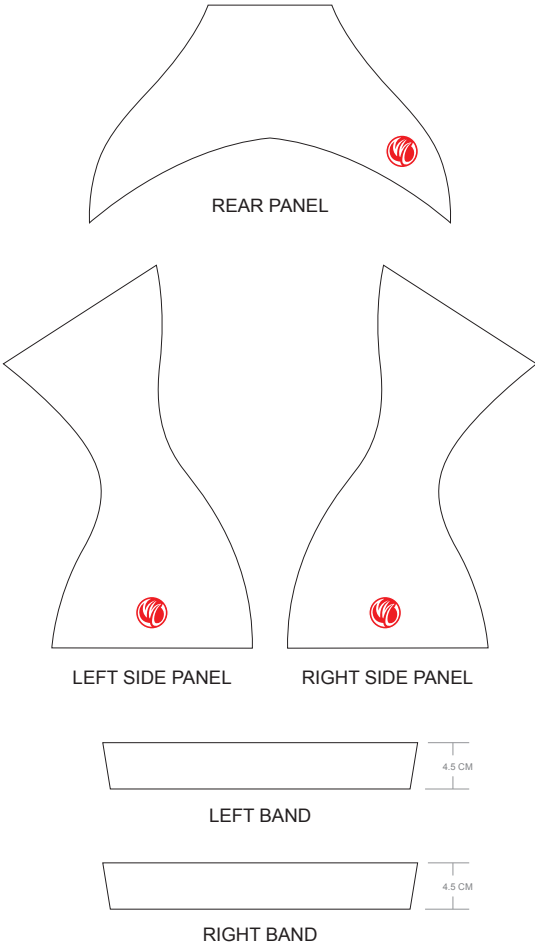
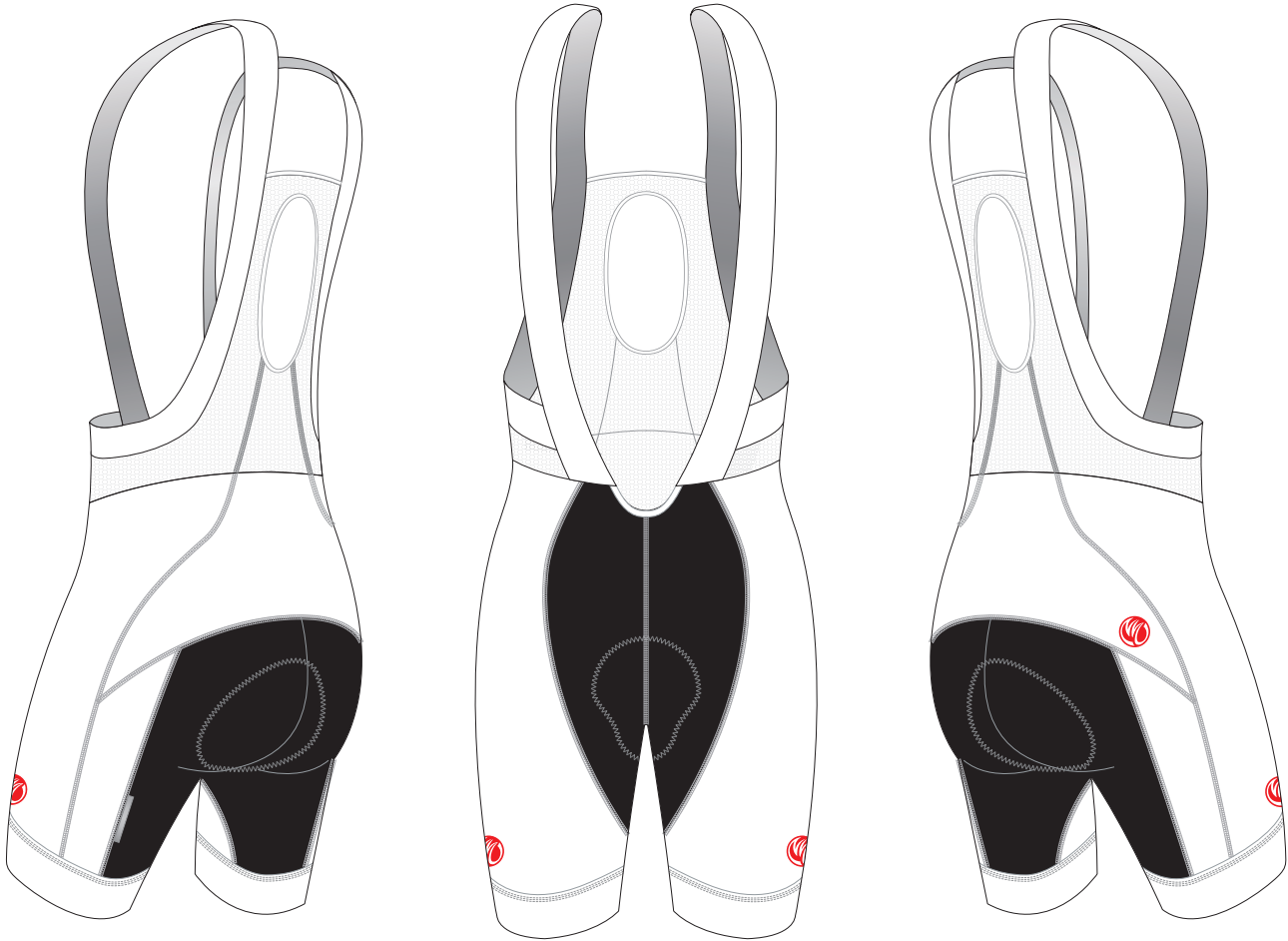

PRE-DYED
LYCRA:



PANTONE®
Black C



PANTONE®
Red 186C



PANTONE®
Dark Navy 2787 C



PANTONE®
Navy Blue 2735 C



PANTONE®
Light Blue 285 C



PANTONE®
Cool Gray 11C



PANTONE®
Green 340 C

COLORS USED:



FLATLOCK COLOR OPTIONS:



- This template can be edited with vector graphic software programs. Adobe Illustrator CS5 is recommended.
- All logos must be provided in vector format and all fonts must be converted into outline.
- The color on-screen may vary from the finished product. To confirm the color please refer to PANTONE® MATCHING SYSTEM FORMULA GUIDE Solid Coated.
- We will try the best to match the PANTONE® colors when printing, but exact matching cannot be guaranteed, due to variation in temperature, humidity and materials.

AH042 Cycling Bib Shorts

CUSTOMER: VERSION: 1
DESIGN REQUEST NUMBER: DATE: 00 / 00 / 2015
www.nimblewear.com sales@nimblewear.com



SKIN FIT, with 7.5 CM Power Band

Please note that NIMBLEWEAR logo must appear on the side panels and on the back panel for all the bottoms. NIMBLEWEAR standard power band for bib shorts is 4.5 CM in width. 7.5 CM power band is available upon customer's request.

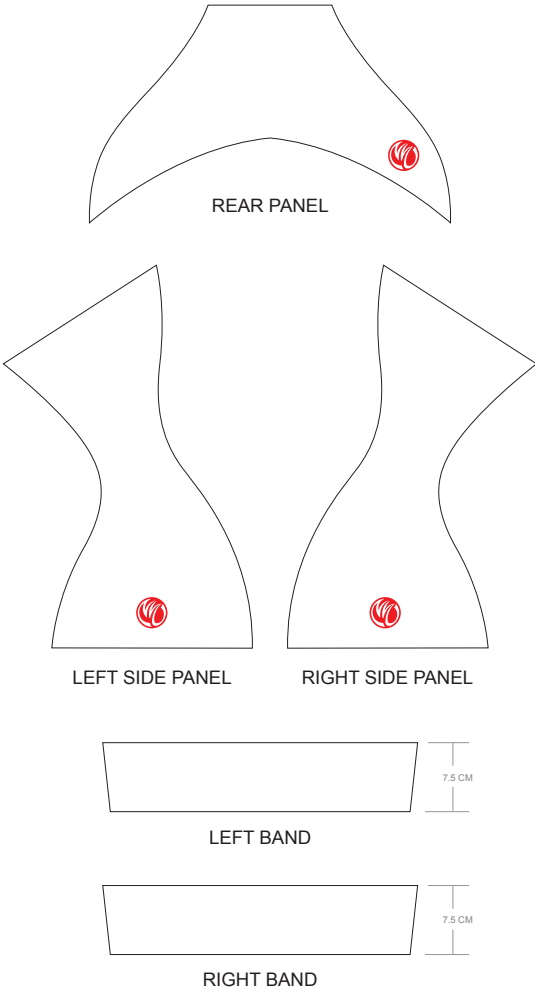
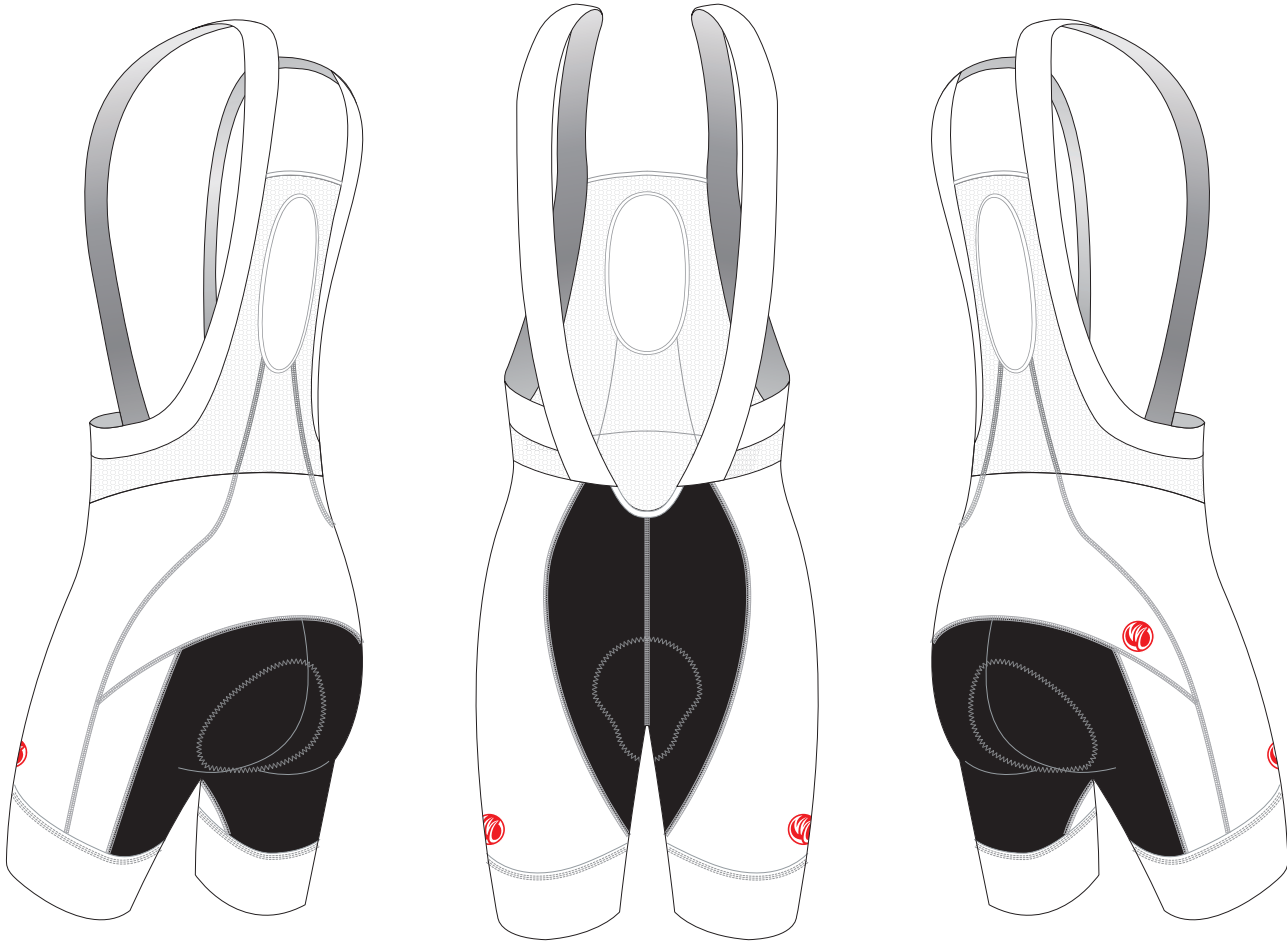

PRE-DYED
LYCRA:

PANTONE®
Black C

PANTONE®
Red 186C

PANTONE®
Dark Navy 2767 C

PANTONE®
Navy Blue 2735 C

PANTONE®
Light Blue 285 C

PANTONE®
Cool Gray 11C

PANTONE®
Green 340 C

COLORS USED:



FLATLOCK COLOR OPTIONS:



- This template can be edited with vector graphic software programs. Adobe Illustrator CS5 is recommended.
- All logos must be provided in vector format and all fonts must be converted into outline.
- The color on-screen may vary from the finished product. To confirm the color please refer to PANTONE® MATCHING SYSTEM FORMULA GUIDE Solid Coated.
- We will try the best to match the PANTONE® colors when printing, but exact matching cannot be guaranteed, due to variation in temperature, humidity and materials.

AH043 Cycling Bib Shorts

CUSTOMER: VERSION: 1
DESIGN REQUEST NUMBER: DATE: 00 / 00 / 2015
www.nimblewear.com sales@nimblewear.com



PELTON T Style, with Silicon Gripper

Please note that NIMBLEWEAR logo must appear on the side panels and on the back panel for all the bottoms.

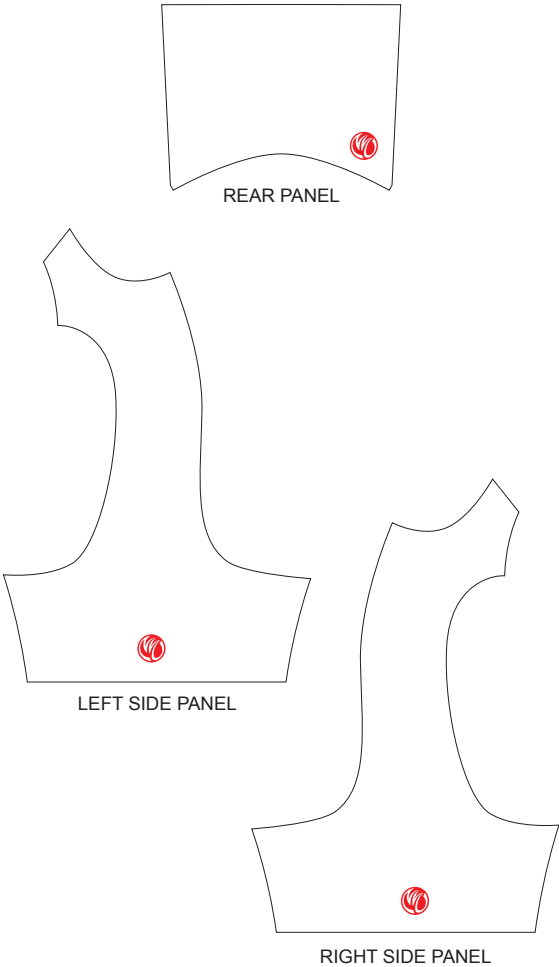
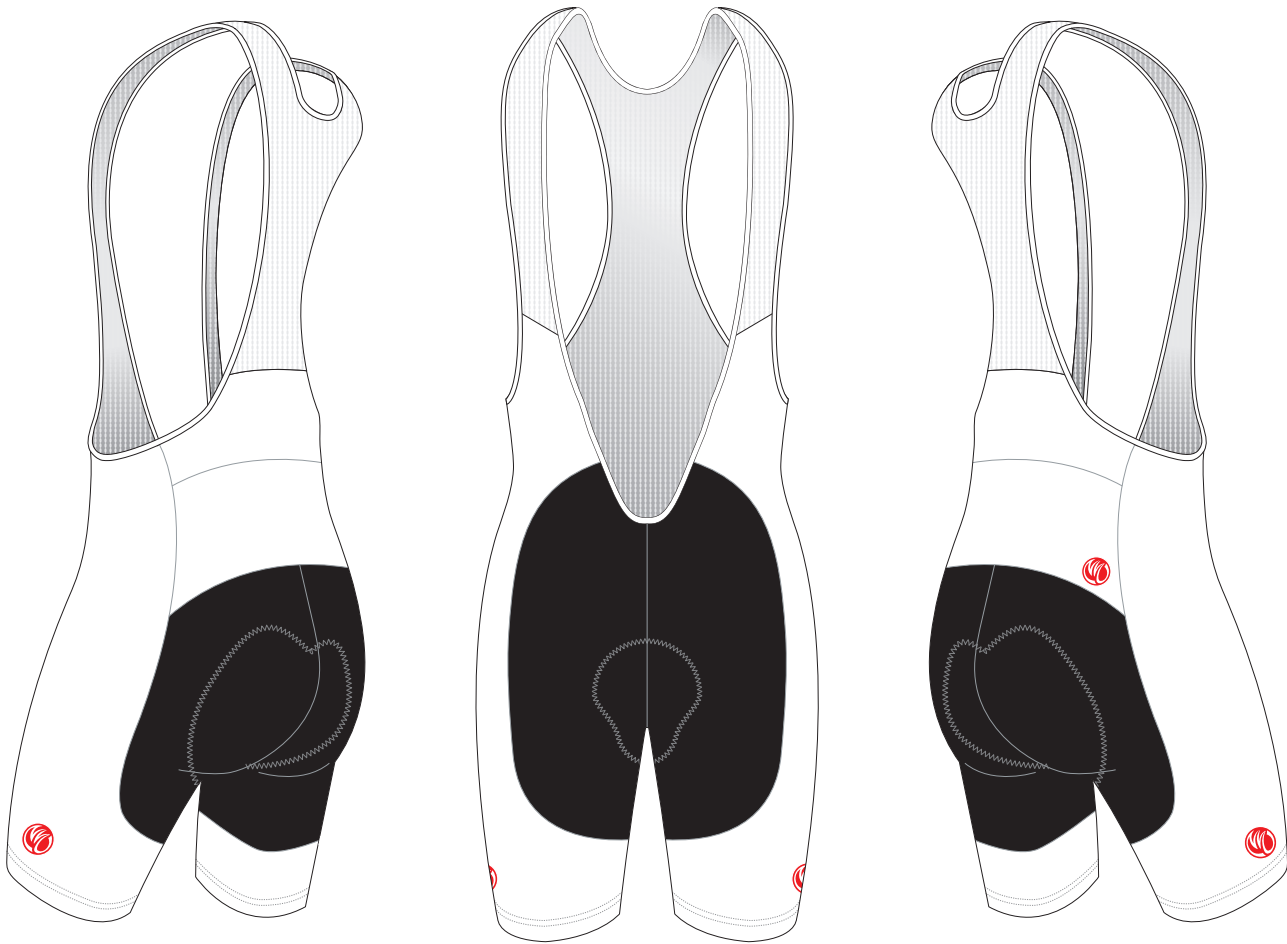

PRE-DYED
LYCRA:

PANTONE®
Black C

PANTONE®
Red 186C

PANTONE®
Dark Navy 2767 C

PANTONE®
Navy Blue 2735 C

PANTONE®
Light Blue 285 C

PANTONE®
Cool Gray 11C

PANTONE®
Green 340 C

COLORS USED:



FLATLOCK COLOR OPTIONS:



- This template can be edited with vector graphic software programs. Adobe Illustrator CS5 is recommended.
- All logos must be provided in vector format and all fonts must be converted into outline.
- The color on-screen may vary from the finished product. To confirm the color please refer to PANTONE® MATCHING SYSTEM FORMULA GUIDE Solid Coated.
- We will try the best to match the PANTONE® colors when printing, but exact matching cannot be guaranteed, due to variation in temperature, humidity and materials.

AH044 Cycling Bib Shorts

CUSTOMER: VERSION: 1
DESIGN REQUEST NUMBER: DATE: 00 / 00 / 2015
www.nimblewear.com sales@nimblewear.com



PELOTON T Style, with 4.5 CM Power Band

Please note that NIMBLEWEAR logo must appear on the side panels and on the back panel for all the bottoms. NIMBLEWEAR standard power band for bib shorts is 4.5 CM in width. 7.5 CM power band is available upon customer's request.

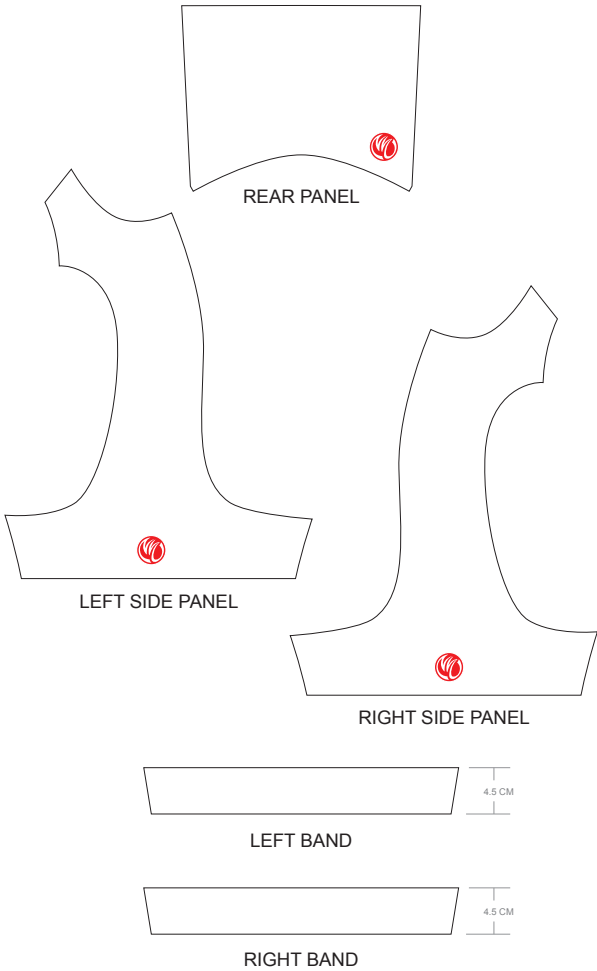
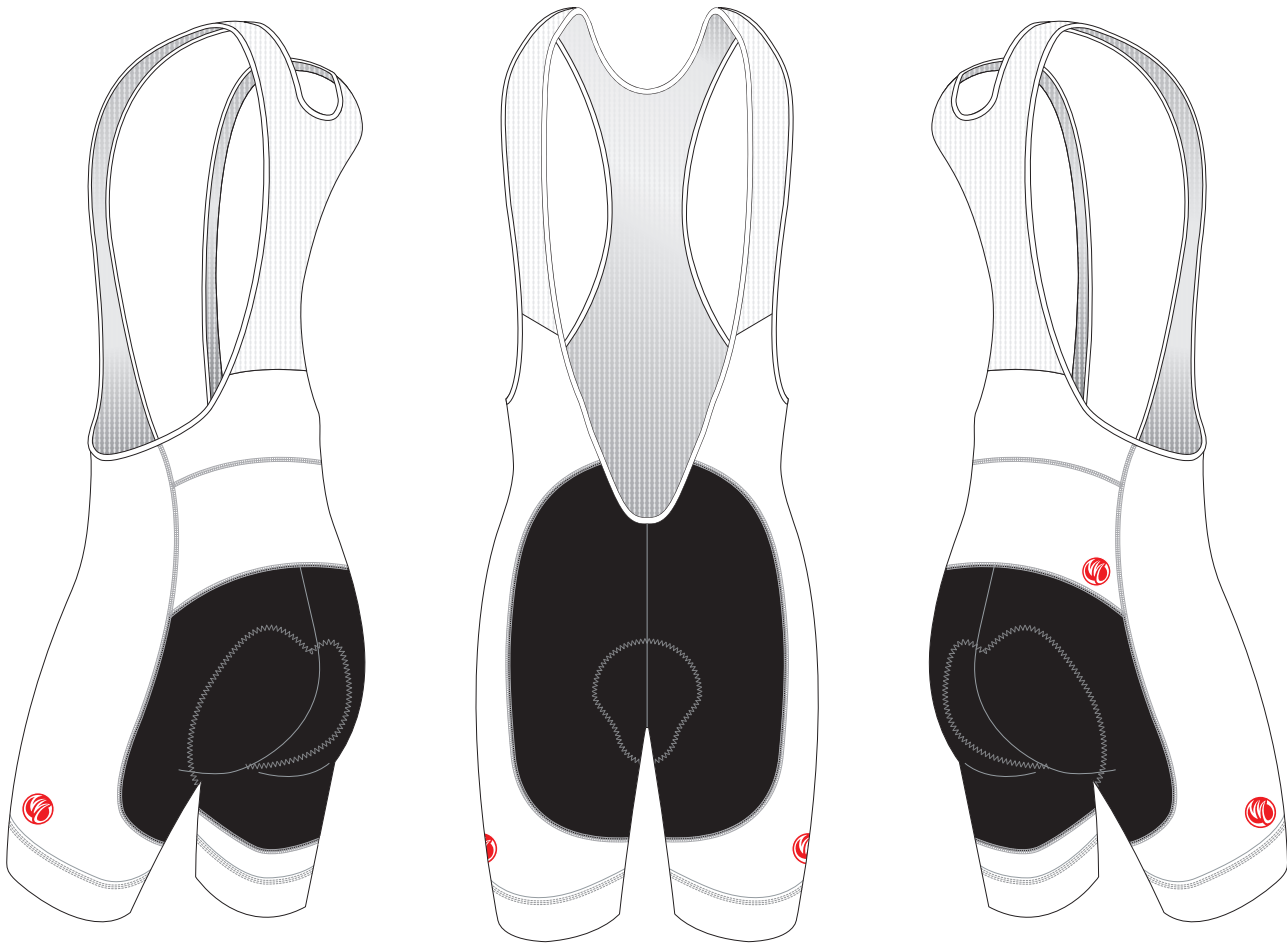

PRE-DYED
LYCRA:

PANTONE®
Black C

PANTONE®
Red 186C

PANTONE®
Dark Navy 2787 C

PANTONE®
Navy Blue 2735 C

PANTONE®
Light Blue 285 C

PANTONE®
Cool Gray 11C

PANTONE®
Green 340 C

COLORS USED:



FLATLOCK COLOR OPTIONS:



• This template can be edited with vector graphic software programs. Adobe Illustrator CS5 is recommended.
• All logos must be provided in vector format and all fonts must be converted into outline.
• The color on-screen may vary from the finished product. To confirm the color please refer to PANTONE® MATCHING SYSTEM FORMULA GUIDE Solid Coated.
• We will try the best to match the PANTONE® colors when printing, but exact matching cannot be guaranteed, due to variation in temperature, humidity and materials.

AH045 Cycling Bib Shorts

CUSTOMER: VERSION: 1
DESIGN REQUEST NUMBER: DATE: 00 / 00 / 2015
www.nimblewear.com sales@nimblewear.com



PELOTON T Style, with 7.5 CM Power Band

Please note that NIMBLEWEAR logo must appear on the side panels and on the back panel for all the bottoms. NIMBLEWEAR standard power band for bib shorts is 4.5 CM in width. 7.5 CM power band is available upon customer's request.

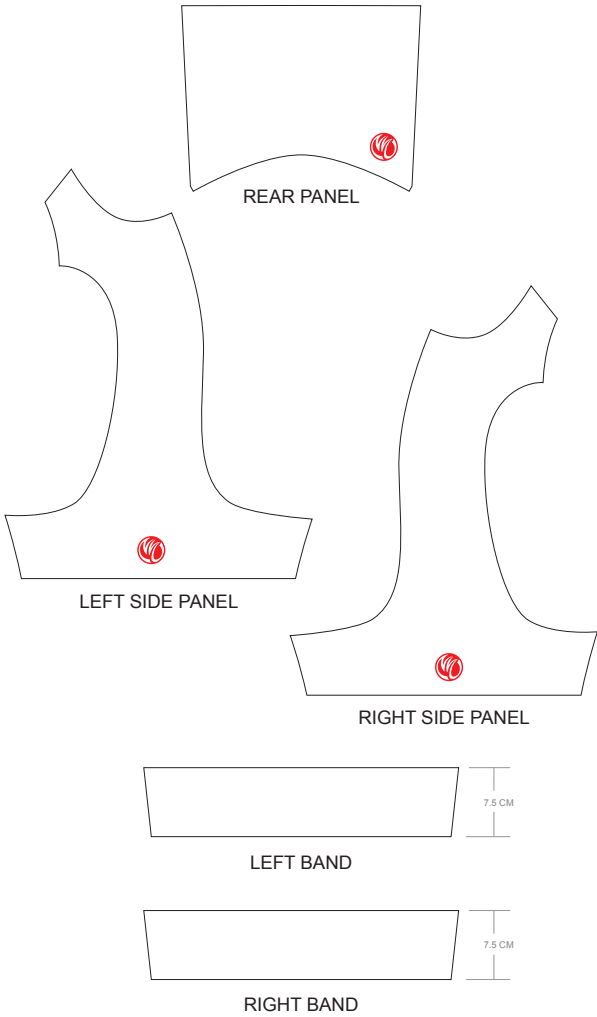
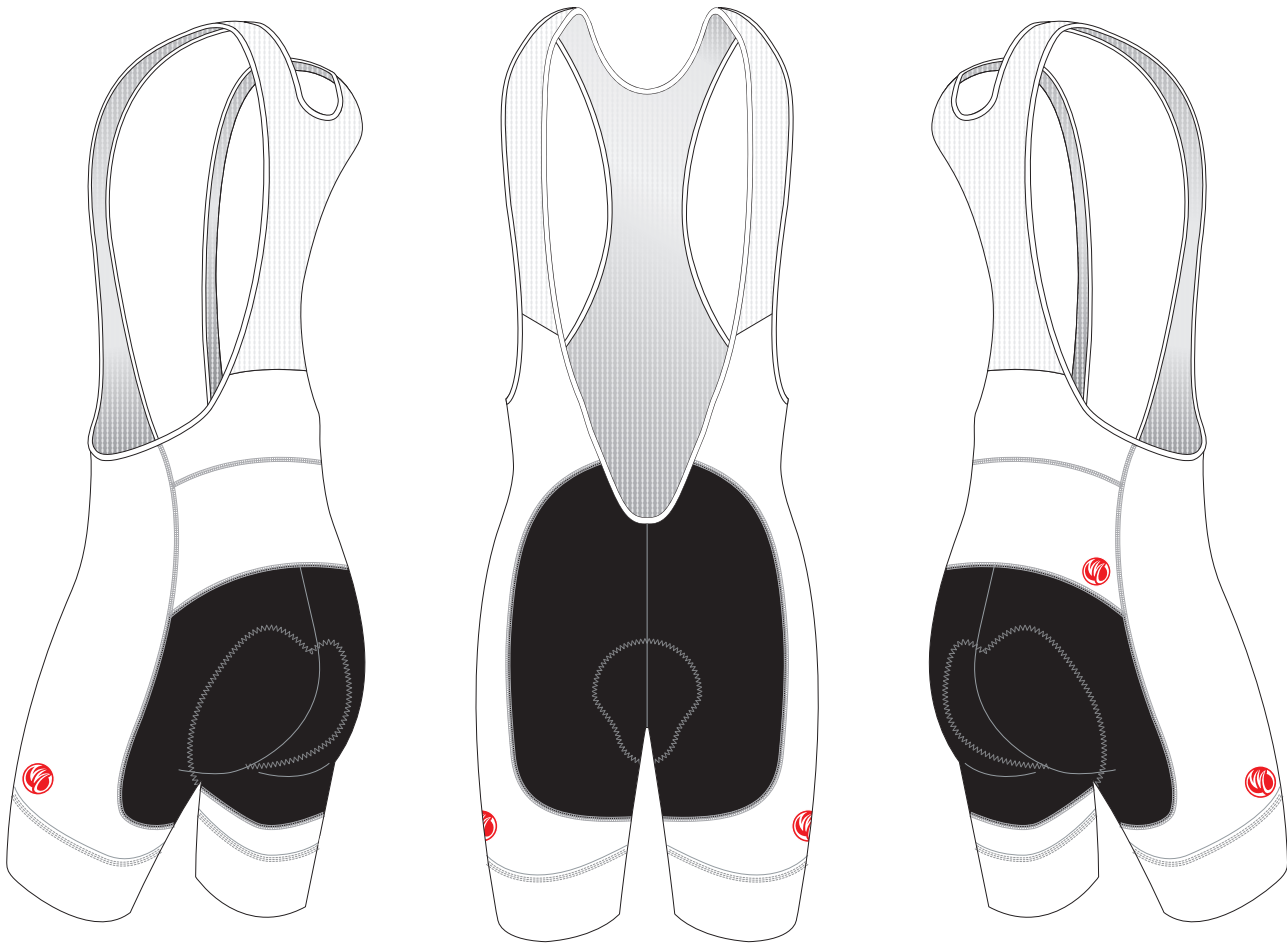

PRE-DYED
LYCRA:

PANTONE®
Black C

PANTONE®
Red 186C

PANTONE®
Dark Navy 2787 C

PANTONE®
Navy Blue 2735 C

PANTONE®
Light Blue 285 C

PANTONE®
Cool Gray 11C

PANTONE®
Green 340 C

COLORS USED:



FLATLOCK COLOR OPTIONS:



- This template can be edited with vector graphic software programs. Adobe Illustrator CS5 is recommended.
- All logos must be provided in vector format and all fonts must be converted into outline.
- The color on-screen may vary from the finished product. To confirm the color please refer to PANTONE® MATCHING SYSTEM FORMULA GUIDE Solid Coated.
- We will try the best to match the PANTONE® colors when printing, but exact matching cannot be guaranteed, due to variation in temperature, humidity and materials.

AH046 Cycling Bib Shorts

CUSTOMER: VERSION: 1
DESIGN REQUEST NUMBER: DATE: 00 / 00 / 2015
www.nimblewear.com sales@nimblewear.com



PELTON T Style, with Silicon Gripper, with SKIN Bib

Please note that NIMBLEWEAR logo must appear on the side panels and on the back panel for all the bottoms. NIMBLEWEAR standard power band for bib shorts is 4.5 CM in width. 7.5 CM power band is available upon customer's request.

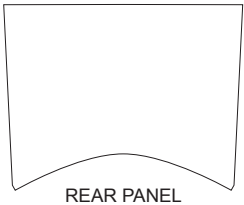
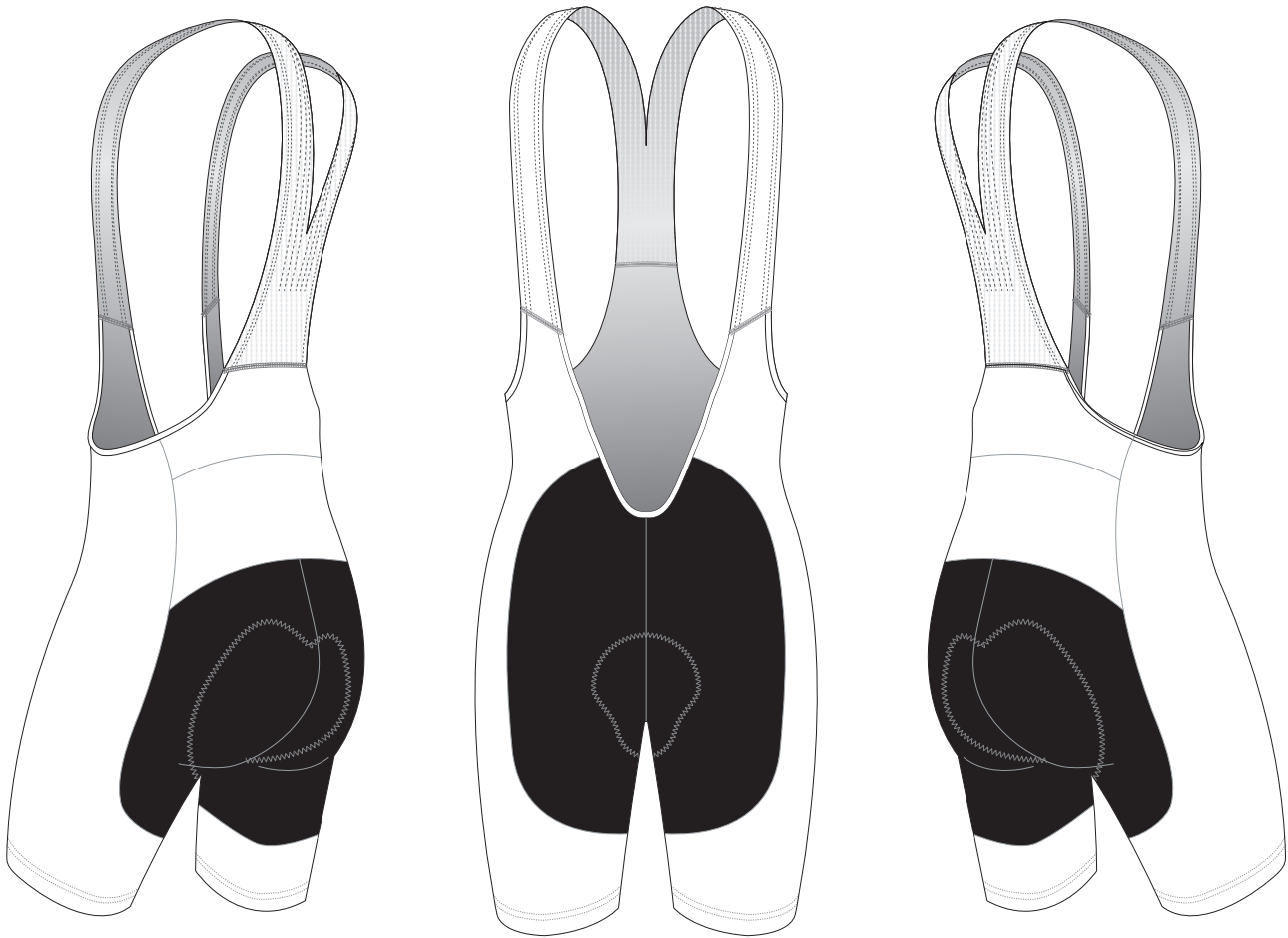

REAR PANEL

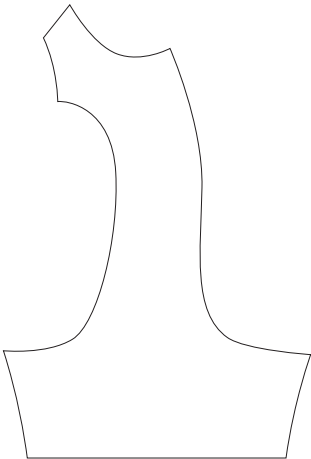

LEFT SIDE PANEL

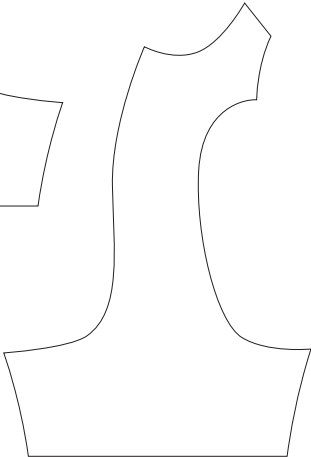

RIGHT SIDE PANEL

PRE-DYED
LYCRA:

PANTONE®
Black C

PANTONE®
Red 186C

PANTONE®
Dark Navy 2787 C

PANTONE®
Navy Blue 2735 C

PANTONE®
Light Blue 285 C

PANTONE®
Cool Gray 11C

PANTONE®
Green 340 C

COLORS USED:



FLATLOCK COLOR OPTIONS:



- This template can be edited with vector graphic software programs. Adobe Illustrator CS5 is recommended.
- All logos must be provided in vector format and all fonts must be converted into outline.
- The color on-screen may vary from the finished product. To confirm the color please refer to PANTONE® MATCHING SYSTEM FORMULA GUIDE Solid Coated.
- We will try the best to match the PANTONE® colors when printing, but exact matching cannot be guaranteed, due to variation in temperature, humidity and materials.

AH047 Cycling Bib Shorts

CUSTOMER: VERSION: 1
DESIGN REQUEST NUMBER: DATE: 00 / 00 / 2015
www.nimblewear.com sales@nimblewear.com



PELTON T Style, with 4.5 CM Power Band, with SKIN Bib

Please note that NIMBLEWEAR logo must appear on the side panels for all the bottoms. NIMBLEWEAR standard power band for bib shorts is 4.5 CM in width. 7.5 CM power band is available upon customer's request.

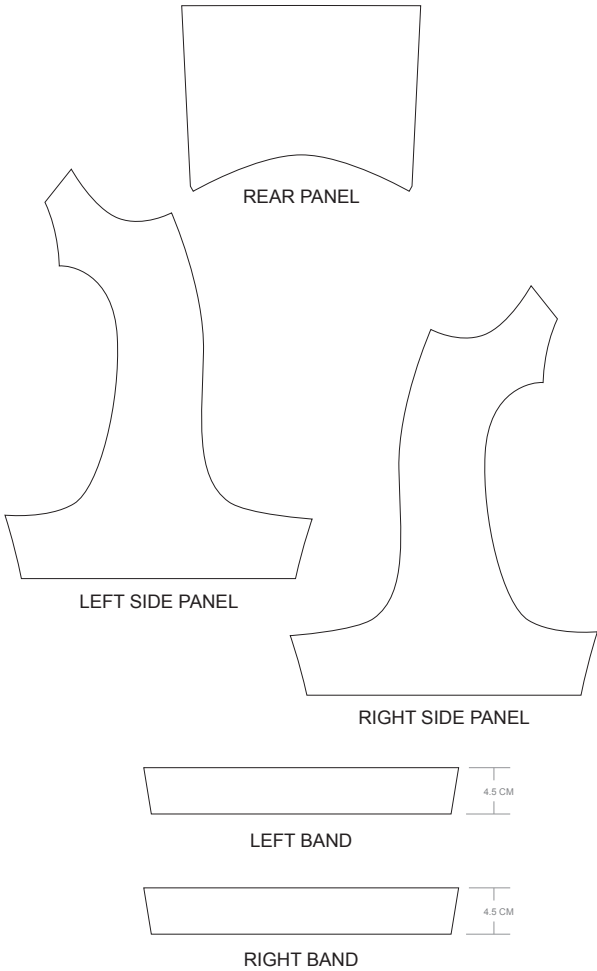
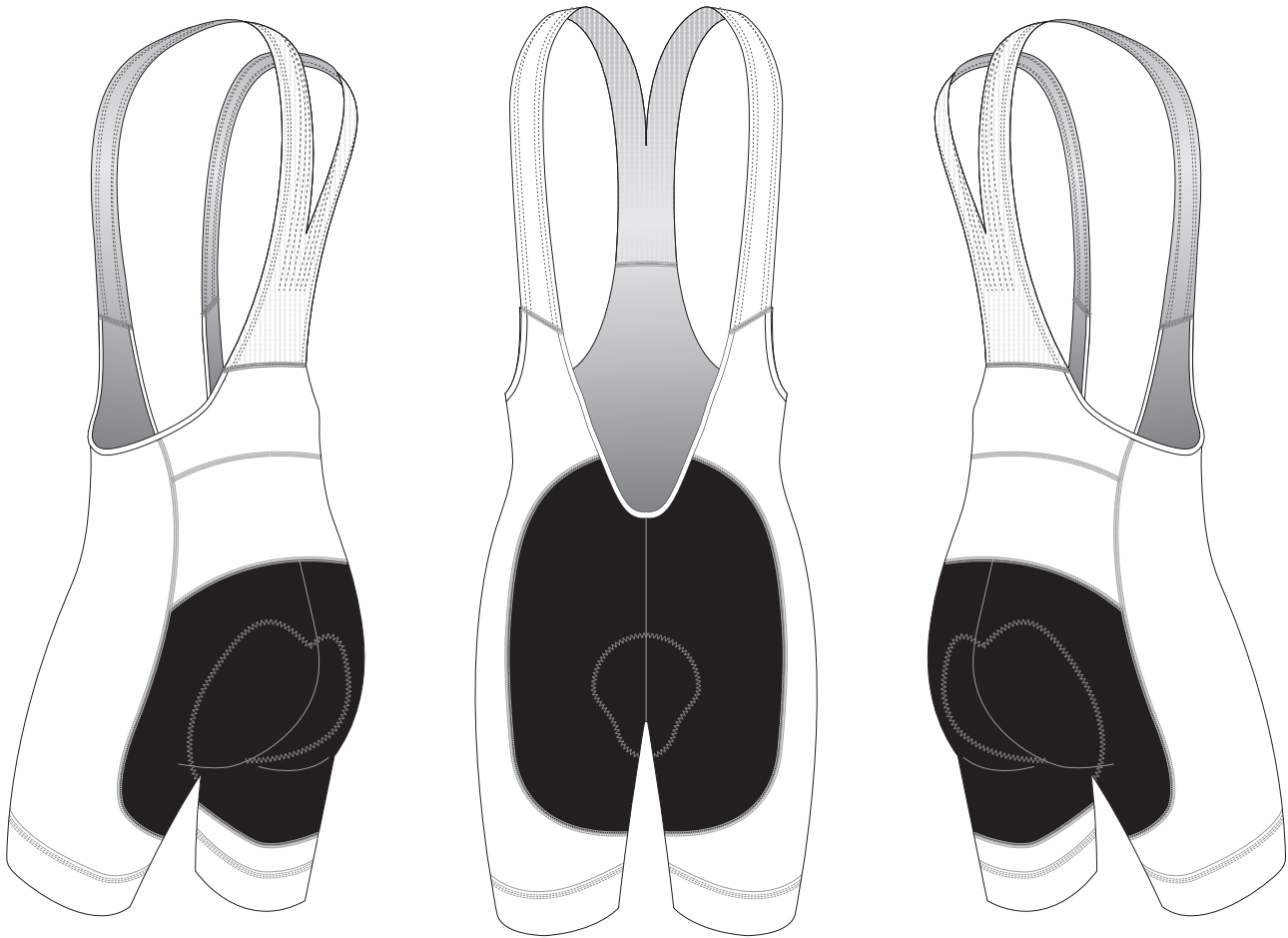

PRE-DYED
LYCRA:

PANTONE®
Black C

PANTONE®
Red 186C

PANTONE®
Dark Navy 2767 C

PANTONE®
Navy Blue 2735 C

PANTONE®
Light Blue 285 C

PANTONE®
Cool Gray 11C

PANTONE®
Green 340 C

COLORS USED:



FLATLOCK COLOR OPTIONS:



- This template can be edited with vector graphic software programs. Adobe Illustrator CS5 is recommended.
- All logos must be provided in vector format and all fonts must be converted into outline.
- The color on-screen may vary from the finished product. To confirm the color please refer to PANTONE® MATCHING SYSTEM FORMULA GUIDE Solid Coated.
- We will try the best to match the PANTONE® colors when printing, but exact matching cannot be guaranteed, due to variation in temperature, humidity and materials.

AH048 Cycling Bib Shorts

CUSTOMER: VERSION: 1
DESIGN REQUEST NUMBER: DATE: 00 / 00 / 2015
www.nimblewear.com sales@nimblewear.com



PELTON T Style, with 7.5 CM Power Band, with SKIN Bib

Please note that NIMBLEWEAR logo must appear on the side panels for all the bottoms. NIMBLEWEAR standard power band for bib shorts is 4.5 CM in width. 7.5 CM power band is available upon customer's request.

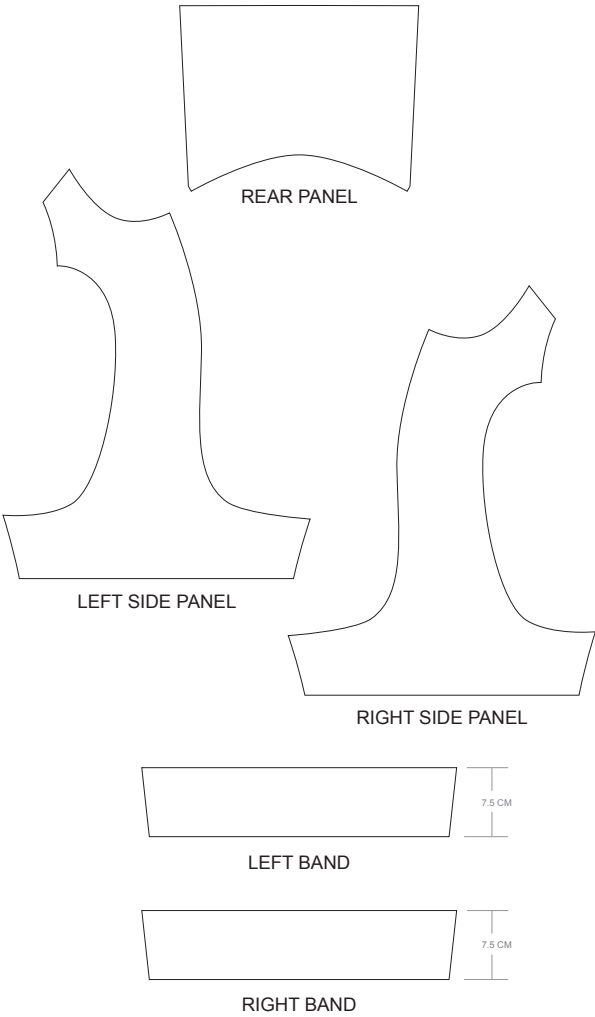
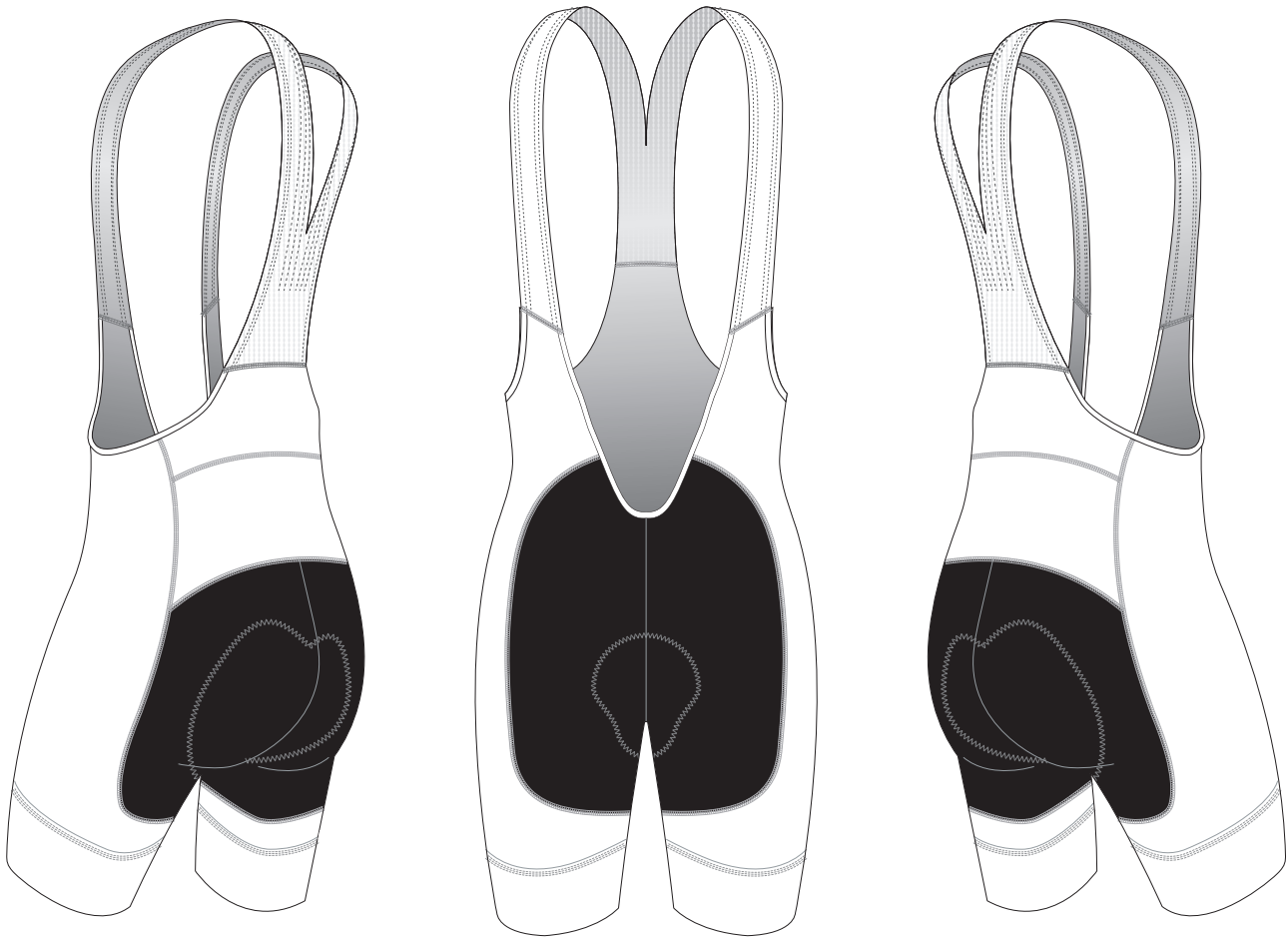

PRE-DYED
LYCRA:

PANTONE®
Black C

PANTONE®
Red 186C

PANTONE®
Dark Navy 2767 C

PANTONE®
Navy Blue 2736 C

PANTONE®
Light Blue 285 C

PANTONE®
Cool Grey 11C

PANTONE®
Green 340 C

COLORS USED:



FLATLOCK COLOR OPTIONS:



- This template can be edited with vector graphic software programs. Adobe Illustrator CS5 is recommended.
- All logos must be provided in vector format and all fonts must be converted into outline.
- The color on-screen may vary from the finished product. To confirm the color please refer to PANTONE® MATCHING SYSTEM FORMULA GUIDE Solid Coated.
- We will try the best to match the PANTONE® colors when printing, but exact matching cannot be guaranteed, due to variation in temperature, humidity and materials.

AH049 Cycling Bib Shorts

with Silicon Gripper, WOMEN

CUSTOMER: VERSION: 1
DESIGN REQUEST NUMBER: DATE: 00 / 00 / 2015
www.nimblewear.com sales@nimblewear.com



Please note that NIMBLEWEAR logo must appear on the side panels for all the bottoms. NIMBLEWEAR standard power band for bib shorts is 4.5 CM in width. 7.5 CM power band is available upon customer's request.

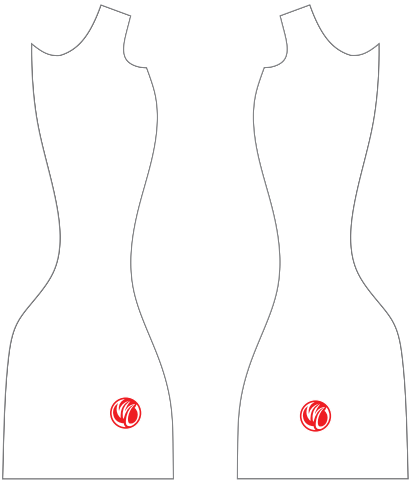
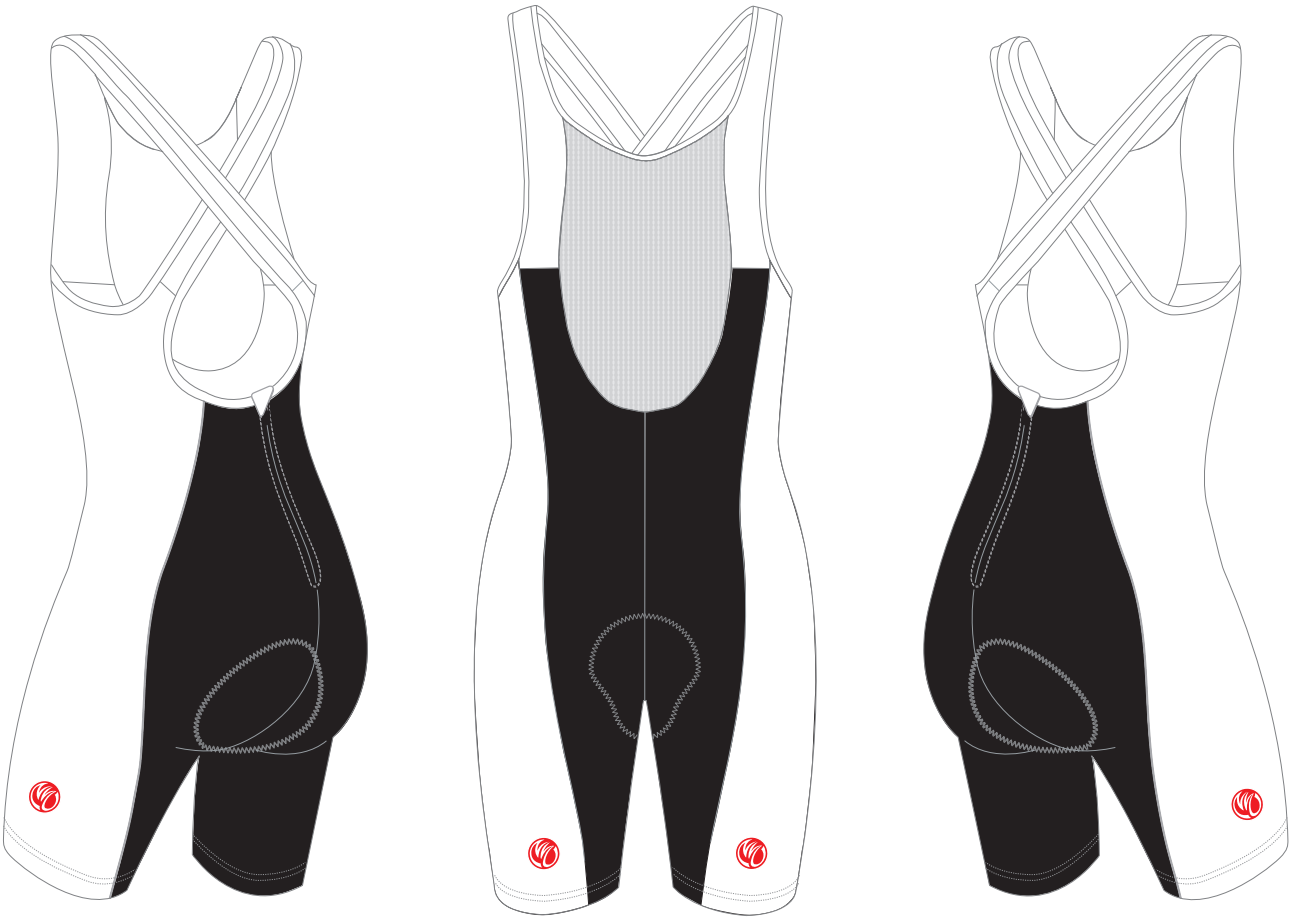

LEFT SIDE PANEL RIGHT SIDE PANEL

PRE-DYED
LYCRA:



PANTONE®
Black C



PANTONE®
Red 186C



PANTONE®
Dark Navy 2787 C



PANTONE®
Navy Blue 2735 C



PANTONE®
Light Blue 285 C



PANTONE®
Cool Gray 11C



PANTONE®
Green 340 C

COLORS USED:



FLATLOCK COLOR OPTIONS:



- This template can be edited with vector graphic software programs. Adobe Illustrator CS5 is recommended.
- All logos must be provided in vector format and all fonts must be converted into outline.
- The color on-screen may vary from the finished product. To confirm the color please refer to PANTONE® MATCHING SYSTEM FORMULA GUIDE Solid Coated.
- We will try the best to match the PANTONE® colors when printing, but exact matching cannot be guaranteed, due to variation in temperature, humidity and materials.

AH050 Cycling Bib Shorts

CUSTOMER: _____ VERSION: 1
DESIGN REQUEST NUMBER: _____ DATE: 00 / 00 / 2015
www.nimblewear.com sales@nimblewear.com



with 4.5 CM Power Band, WOMEN.

Please note that NIMBLEWEAR logo must appear on the side panels for all the bottoms. NIMBLEWEAR standard power band for bib shorts is 4.5 CM in width. 7.5 CM power band is available upon customer's request.

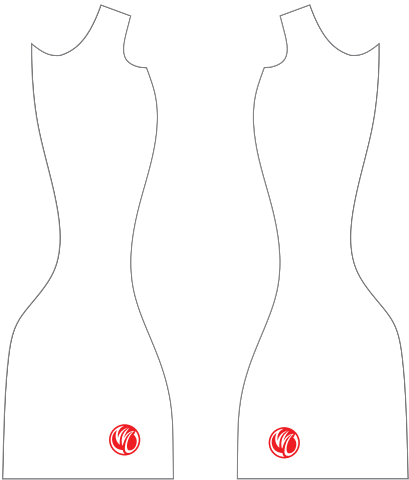
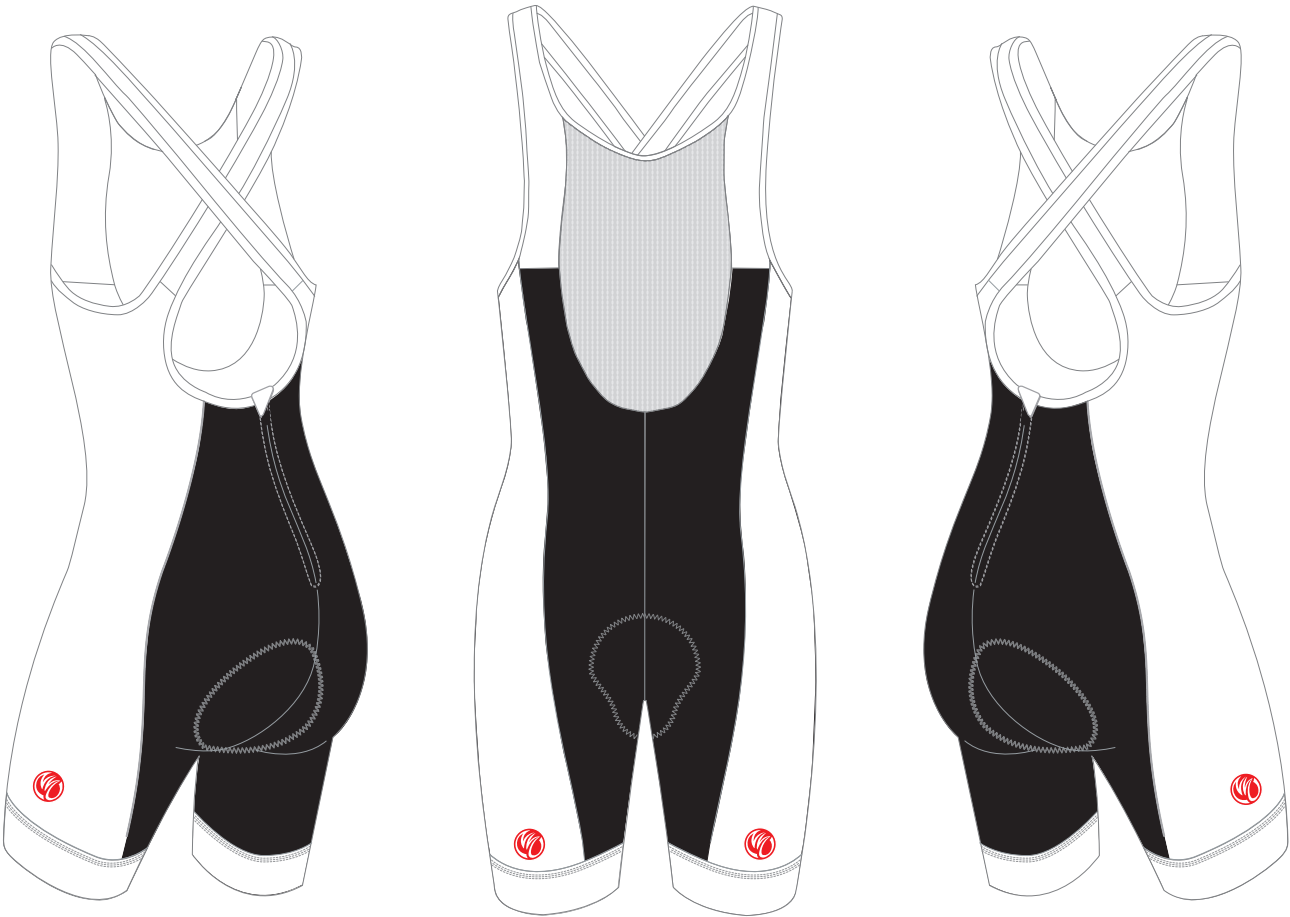

LEFT SIDE PANEL RIGHT SIDE PANEL



LEFT BAND



RIGHT BAND

PRE-DYED
LYCRA:



PANTONE®
Black C



PANTONE®
Red 186C



PANTONE®
Dark Navy 2787 C



PANTONE®
Navy Blue 2738 C



PANTONE®
Light Blue 285 C



PANTONE®
Cool Gray 11C



PANTONE®
Green 340 C

COLORS USED:



FLATLOCK COLOR OPTIONS:



- This template can be edited with vector graphic software programs. Adobe Illustrator CS5 is recommended.
- All logos must be provided in vector format and all fonts must be converted into outline.
- The color on-screen may vary from the finished product. To confirm the color please refer to PANTONE® MATCHING SYSTEM FORMULA GUIDE Solid Coated.
- We will try the best to match the PANTONE® colors when printing, but exact matching cannot be guaranteed, due to variation in temperature, humidity and materials.

AH051 Cycling Bib Shorts

with 7.5 CM Power Band, WOMEN.

CUSTOMER: _____ VERSION: 1
DESIGN REQUEST NUMBER: _____ DATE: 00 / 00 / 2015
www.nimblewear.com sales@nimblewear.com



Please note that NIMBLEWEAR logo must appear on the side panels for all the bottoms. NIMBLEWEAR standard power band for bib shorts is 4.5 CM in width. 7.5 CM power band is available upon customer's request.

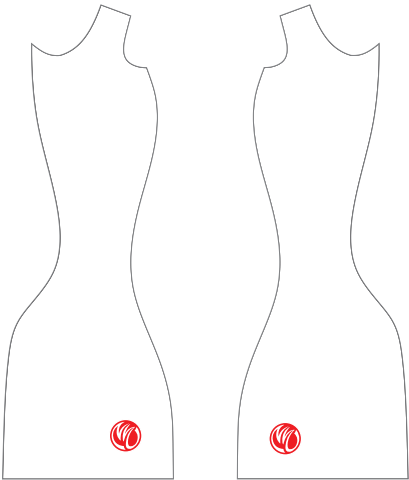
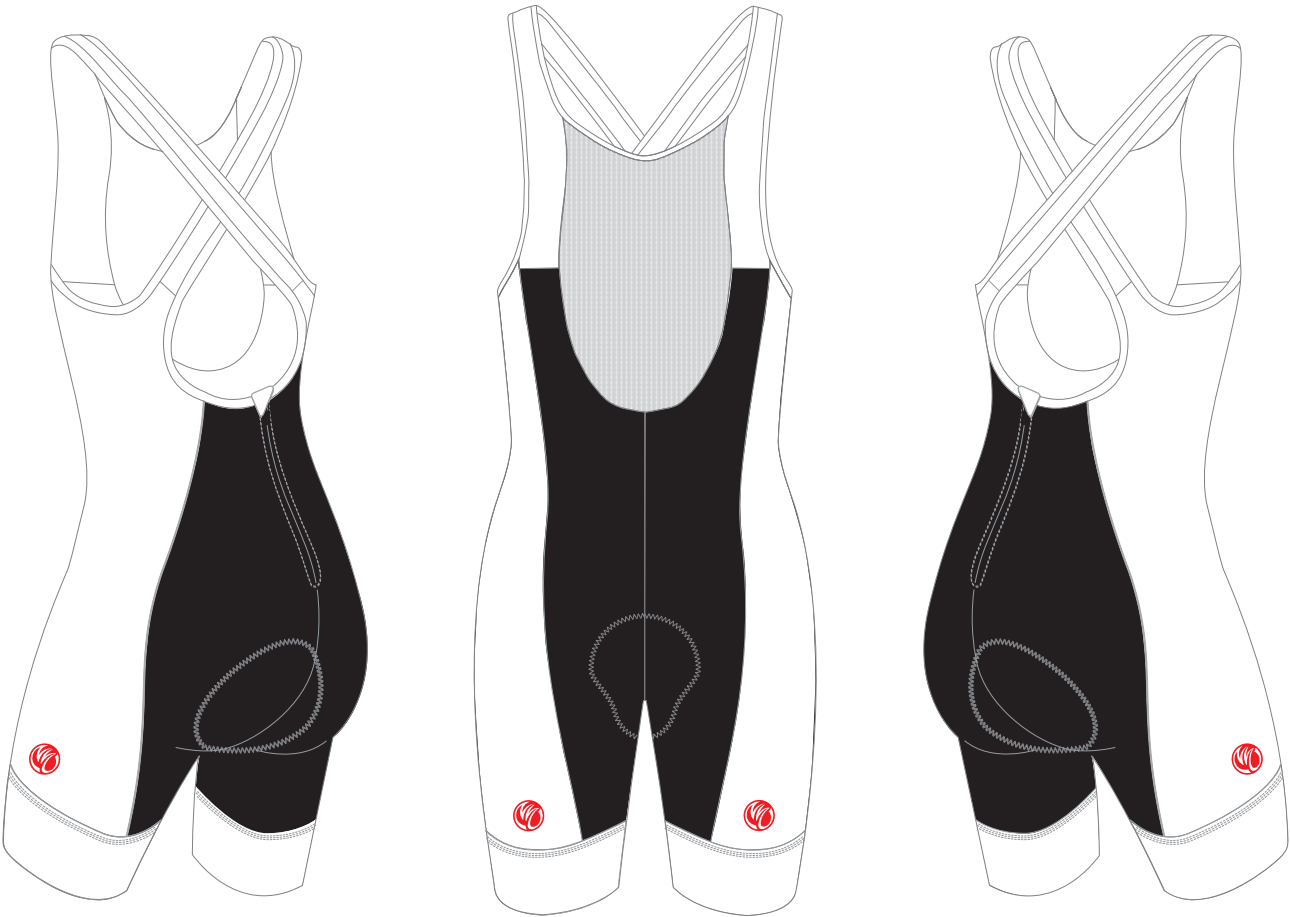

LEFT SIDE PANEL RIGHT SIDE PANEL



LEFT BAND



PRE-DYED
LYCRA:



PANTONE®
Black C



PANTONE®
Red 186C



PANTONE®
Dark Navy 2767 C



PANTONE®
Navy Blue 2735 C



PANTONE®
Light Blue 285 C



PANTONE®
Cool Gray 11C



PANTONE®
Green 340 C

COLORS USED:



FLATLOCK COLOR OPTIONS:



- This template can be edited with vector graphic software programs. Adobe Illustrator CS5 is recommended.
- All logos must be provided in vector format and all fonts must be converted into outline.
- The color on-screen may vary from the finished product. To confirm the color please refer to PANTONE® MATCHING SYSTEM FORMULA GUIDE Solid Coated.
- We will try the best to match the PANTONE® colors when printing, but exact matching cannot be guaranteed, due to variation in temperature, humidity and materials.

AH052 Cycling Bib Shorts

with Silicon Gripper

Please note that NIMBLEWEAR logo must appear on the side panels for all the bottoms. NIMBLEWEAR standard power band for bib shorts is 4.5 CM in width. 7.5 CM power band is available upon customer's request.

CUSTOMER: VERSION: 1
DESIGN REQUEST NUMBER: DATE: 00 / 00 / 2015
www.nimblewear.com sales@nimblewear.com

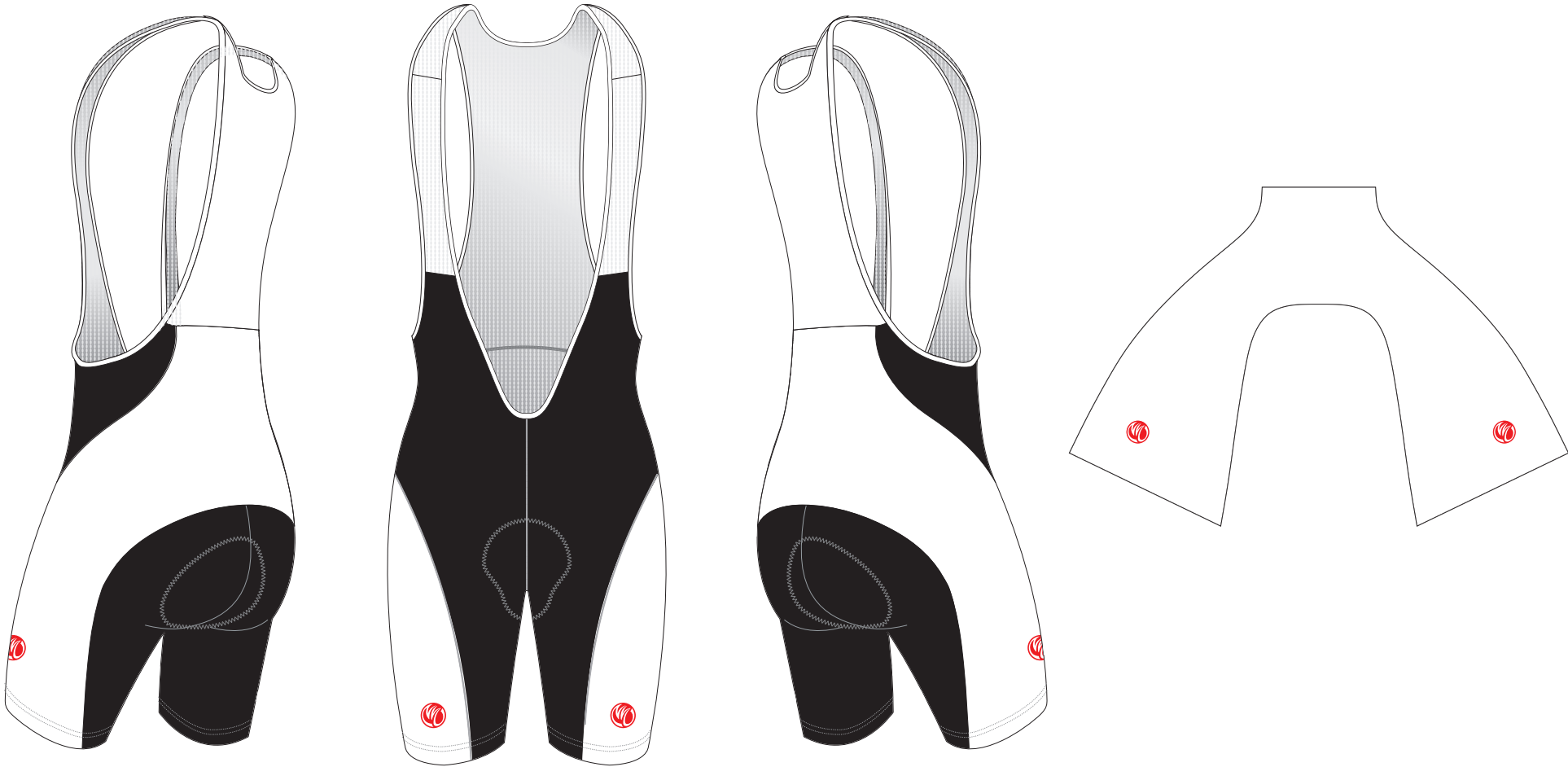

PRE-DYED
LYCRA:



PANTONE®
Black C



PANTONE®
Red 186C



PANTONE®
Dark Navy 2767 C



PANTONE®
Navy Blue 2735 C



PANTONE®
Light Blue 285 C



PANTONE®
Cool Gray 11C



PANTONE®
Green 340 C

COLORS USED:



FLATLOCK COLOR OPTIONS:



- This template can be edited with vector graphic software programs. Adobe Illustrator CS5 is recommended.
- All logos must be provided in vector format and all fonts must be converted into outline.
- The color on-screen may vary from the finished product. To confirm the color please refer to PANTONE® MATCHING SYSTEM FORMULA GUIDE Solid Coated.
- We will try the best to match the PANTONE® colors when printing, but exact matching cannot be guaranteed, due to variation in temperature, humidity and materials.

AH053 Cycling Bib Shorts

with 4.5 CM Power Band

Please note that NIMBLEWEAR logo must appear on the side panels for all the bottoms. NIMBLEWEAR standard power band for bib shorts is 4.5 CM in width. 7.5 CM power band is available upon customer's request.

CUSTOMER: _____ VERSION: 1
DESIGN REQUEST NUMBER: _____ DATE: 00 / 00 / 2015
www.nimblewear.com sales@nimblewear.com

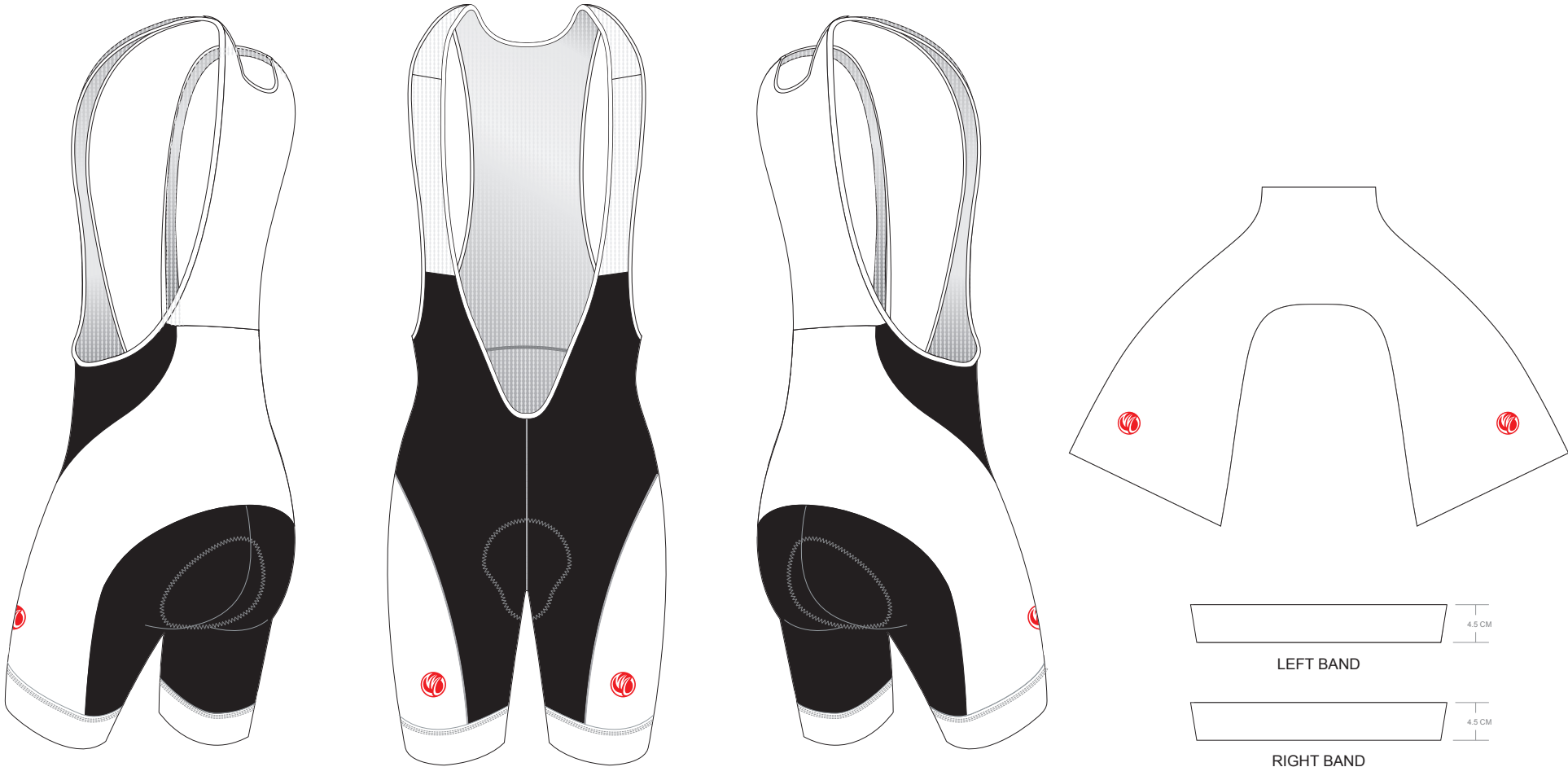

PRE-DYED
LYCRA:

PANTONE®
Black C

PANTONE®
Red 186C

PANTONE®
Dark Navy 2767 C

PANTONE®
Navy Blue 2735 C

PANTONE®
Light Blue 285 C

PANTONE®
Cool Gray 11C

PANTONE®
Green 340 C

COLORS USED:



FLATLOCK COLOR OPTIONS:



• This template can be edited with vector graphic software programs. Adobe Illustrator CS5 is recommended.
• All logos must be provided in vector format and all fonts must be converted into outline.
• The color on-screen may vary from the finished product. To confirm the color please refer to PANTONE® MATCHING SYSTEM FORMULA GUIDE Solid Coated.
• We will try the best to match the PANTONE® colors when printing, but exact matching cannot be guaranteed, due to variation in temperature, humidity and materials.

AH054 Cycling Bib Shorts

with 7.5 CM Power Band

Please note that NIMBLEWEAR logo must appear on the side panels for all the bottoms. NIMBLEWEAR standard power band for bib shorts is 4.5 CM in width. 7.5 CM power band is available upon customer's request.

CUSTOMER: VERSION: 1
DESIGN REQUEST NUMBER: DATE: 00 / 00 / 2015
www.nimblewear.com sales@nimblewear.com

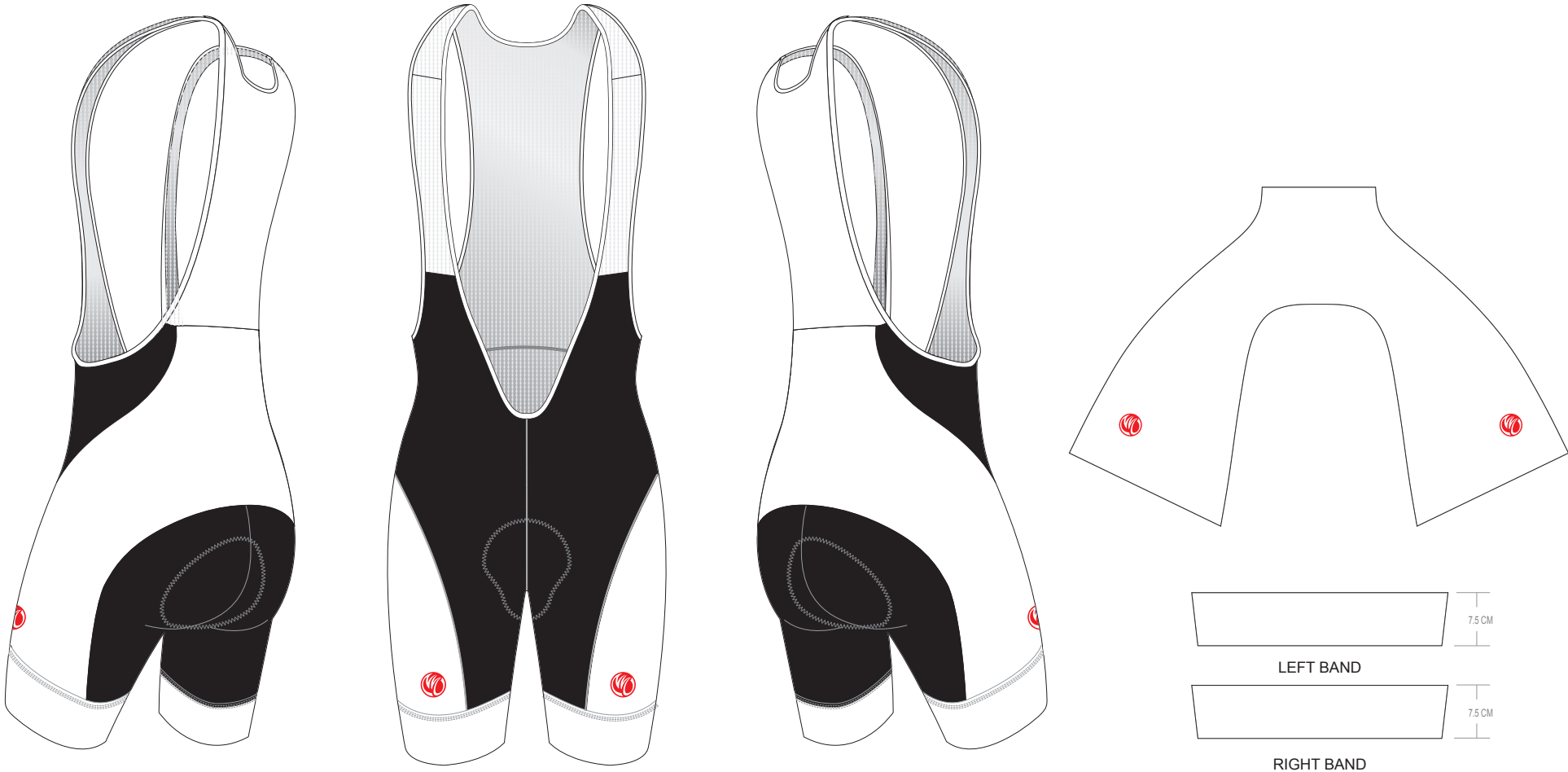

PRE-DYED
LYCRA:

PANTONE®
Black C

PANTONE®
Red 186C

PANTONE®
Dark Navy 2787 C

PANTONE®
Navy Blue 2735 C

PANTONE®
Light Blue 285 C

PANTONE®
Cool Gray 11C

PANTONE®
Green 340 C

COLORS USED:



FLATLOCK COLOR OPTIONS:



• This template can be edited with vector graphic software programs. Adobe Illustrator CS5 is recommended.
• All logos must be provided in vector format and all fonts must be converted into outline.
• The color on-screen may vary from the finished product. To confirm the color please refer to PANTONE® MATCHING SYSTEM FORMULA GUIDE Solid Coated.
• We will try the best to match the PANTONE® colors when printing, but exact matching cannot be guaranteed, due to variation in temperature, humidity and materials.